The Daily Colonist.

JULY

WEATHER FORECASTS

Victoria and Vicinity—Fresh to strong southwest, shifting to west winds; mostly fair and cooler.

Vancouver and Vicinity—Fresh southerly winds, shifting to southwest, and becoming strong; partly cloudy; cooler; light showers.

The Daily Colonist.

(ESTABLISHED 1858)

COLONIST TELEPHONES

Advertising	Empire 4114
Business Office	Empire 4114
Circulation	Garden 1812
Job Printing	Garden 5241
Editorial Rooms	Empire 4111
Social Editor	Empire 3311

NO. 172—EIGHTY-SECOND YEAR | VICTORIA, BRITISH COLUMBIA, TUESDAY, JULY 2, 1940 | FOURTEEN PAGES

MOSTLY WOMEN AND CHILDREN KILLED BY BOMBS OF INVADERS

Three Air Raids Over England Do Little Material Damage—Eleven Civilians Killed in Attack On Bristol Area—Two German Bombers Are Shot Down by R.A.F. Marksmen

LONDON, July 2 (?).—Four persons were slightly injured but little material damage resulted from bombs dropped during the night in the Bristol Channel area, it was announced early today.

A bulletin issued by the Ministry of Home Security said: "Little material damage was done as the result of bombs dropped in the Bristol Channel area last night. Four persons were slightly injured."

The air raid on the Bristol area was the third attack on Britain in a few hours. Earlier, eleven persons, mostly women and children, were killed and twenty were injured.

Nazi planes flew into Britain's skies when it was still daylight. Hitherto they have attacked at night.

In one shop alone three women and a man were killed, and another man was injured when bombs fell in a town in Northeast Scotland.

PLAYING IN STREET

Four children playing in the street were innocent victims of the Nazi bombs. They were killed outright.

Two bombers were shot down by the Royal Air Force. Preliminary reports indicated damage to military objectives was slight and the invaders were repulsed.

The invaders returned shortly before midnight in their third raid of the day and struck along the southwest coast of England and Wales. Bombs were dropped in Bristol Channel and anti-aircraft batteries went into action.

One bomber was shot down after

Continued on Page 2, Column 6

SIX DROWN IN ALBERTA LAKE

Father Dies in Attempt to Aid His Four Children And Another Man

DOROTHY, Alta., July 1 (CP).—Royal Canadian Mounted Police today dragged the waters of Fish Lake near here for the bodies of four children and two men, drowned yesterday when their boat capsized 250 yards from shore.

Dead are: Eugene Shepler, resident of this district since 1910, forty-eight; his four children, Ilene Edna, ten; John Ross, eight; Leland Marion, six, and Verna Jean May, five; and Bert Osmond, employed as a laborer on the Shepler farm.

Dorothy is near Drumheller, ninety miles northeast of Calgary.

Only witnesses of the drowning were Mrs. Shepler and George Proudfoot whose farm home is on the lake front.

BECAME PANIC-STRICKEN

According to reports, the four children and Osmond were playing on a heavy timber raft near the shore when a sudden gust of wind carried them out into deeper water of the broad lake. The children became panic-stricken and called for help.

Mr. Shepler, only member of the picnic party not in bathing, took a small boat which he found near the shore, and, with one oar, pulled out to the raft. He succeeded in helping the children and Osmond off the raft, but the overloaded boat began to take water and capsized. None of the group was able to swim and all drowned while Mrs. Shepler and Mr. Proudfoot, also non-swimmers, stood on the shore, unable to help.

Shoot Down Five Planes Over France

LONDON, July 1 (CP).—Royal Air Force planes shot down five German Messerschmitt planes over France yesterday and "probably" destroyed seven more, it was officially reported in London today.

An Air Ministry announcement said that British Hurricane fighters shot down the enemy planes, which were Messerschmitt 109's, and that in all, seventeen German planes were encountered in "several engagements."

The wing commander of one Hurricane formation shot down three enemy fighters, the ministry said.

PAGE DIRECTORY

Comics	Page 11
Culbertson on Bridge	Page 9
Editorials	Page 4
Financial	Page 9
"Lost Sunrise"	Page 11
Radio Programmes	Page 9
Shipping and Travel	Page 14
Social Notes	Page 8
Sport	Page 10
Theatres	Page 5
Women's Clubs	Page 7

BRITISH WILL GUARD SYRIA

Will Not Allow French Territory to Be Occupied or Used by Enemy

LONDON, July 1 (CP).—Great Britain today posted a "keep out" sign on French mandated territory in the Near East, formally telling the world that she would not allow Syria or Lebanon to be occupied by an enemy or used as a base for assaults on neighboring countries that Great Britain is pledged to defend.

The statement:

"His Majesty's Government in the United Kingdom understands that Gen. Mittelhauser, the commander-in-chief of the French forces in the Levant, has stated that hostilities have ceased in Syria.

FRENCH STAND INDEFINITE

"His Majesty's Government assumes that this does not mean that if Germany or Italy sought to occupy Syria or the Lebanon and were to try to do so in the face of British command of the sea, no attempt would be made by the French forces to oppose them.

"In order, however, to set at rest doubts which may be felt in any quarter, His Majesty's Government declare that they could not allow Syria or the Lebanon to be occupied by any hostile power or to be used as a base for attacks upon those countries in the Middle East which

Continued on Page 6, Column 4

WILLKIE DROPS DIRECTORSHIPS

Republican Nominee Resigns From Utilities Presidency to Prepare For Election Campaign

NEW YORK, July 1 (AP).—Wendell L. Willkie rid himself of business connections today, said he undoubtedly would campaign from one end of the country to the other, and expressed the hope "Mr. Roosevelt is renominated, because I'd like to beat him."

The Republican Presidential nominee held a press conference in the small, rather plainly-decorated board room of Commonwealth & Southern Corporation, at 20 Pine Street, in the financial district.

Later in the day the corporation directors formally announced Willkie had resigned the $75,000-a-year presidency and directorship of the concern, effective July 10. The announcement said also that Willkie would resign all directorships and offices he holds in other companies of the Commonwealth & Southern systems.

Captured Ship Now Flies British Flag

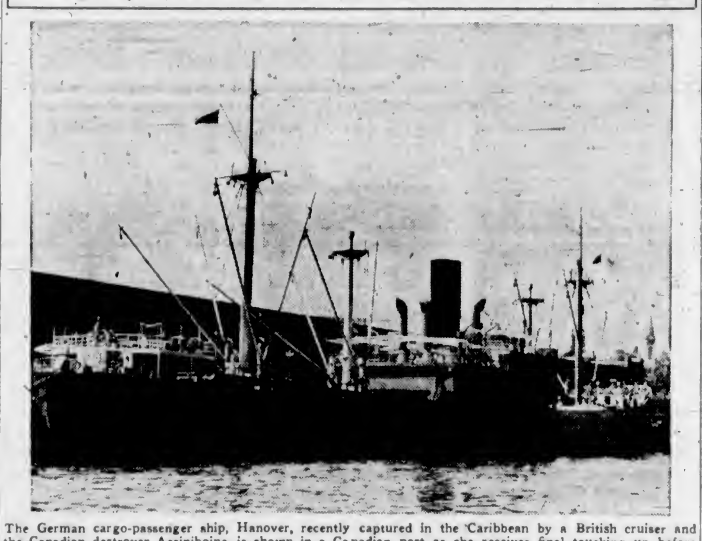

The German cargo-passenger ship, Hanover, recently captured in the Caribbean by a British cruiser and the Canadian destroyer Assiniboine, is shown in a Canadian port as she receives final touching up before going to work for the Empire. Although the Germans tried to scuttle her, sailors from the Assiniboine doused the fires and the destroyer towed the prize into port.

First Prisoners From Britain Are Landed at Quebec

Germans Being Placed in Canadian Internment Camps—Variety of Uniforms Seen on Internees—Officers Receive Military Consideration Due Their Rank—Salutes Received

QUEBEC, July 1 (?).—The United Kingdom's first "evacuated" prisoners of war stepped to Canadian soil on a sunny Summer's day, ending a voyage of tense days and nights climaxed by death on the high seas. One prisoner went to an unknown fate while en route by diving through a porthole.

"We slept about two nights in seven," a British officer said of the 250 British officers and soldiers, mostly veterans of Dunkerque, who were responsible for keeping in check the belligerent feelings of many of the unwilling passengers.

Beneath old Quebec's towering cliffs, there was no hitch in the week-end disembarkation of the Empire's enemies, including members of the Nazi land, sea and air forces.

Within six hours of docking the prisoners were on their way to new internment centres, except for a number who were kept on board for debarkation at Montreal.

The exact number of prisoners

Continued on Page 2, Column 5

WILL BE OVER NAVAL FORCES

Vice-Admiral Muselier Given Command of All Free French Ships

LONDON, July 1 (CP).—General Charles de Gaulle, head of the provisional French national committee, tonight appointed Vice-Admiral Muselier as commander of "all free French naval forces," and disclosed there are "already several ships and several air groups" under the vice-admiral's command.

Muselier, raced to Paris from Bordeaux when he heard of the impending armistice with Germany. Arriving almost at the same time as German troops occupied Paris, he managed to destroy several secret plans and one of the national defence factories.

Then he escaped to Marseille, rallied all the men possible, took over a French warship and went to Gibraltar. He came to London by plane to aid De Gaulle's French national committee to continue the war.

Muselier, a collaborator of the old "tiger of France," Premier Georges Clemenceau, in 1917-18, was a captain of Fusiliers—French marines—in the defence of Ypres in 1916.

Later he was in charge of naval and coast defences at Marseille, and after the last war commanded the second cruiser squadron of the French Mediterranean fleet.

ORDER BIGGEST OF ITS HISTORY

United States Navy Gives Word for Building of New Ships

WASHINGTON, July 1 (AP).—The United States Navy placed the biggest order of its history today: for forty-five new warships to cost about $500,000,000—just two hours after President Roosevelt signed legislation to speed up contract-letting and shipbuilding.

At the same time the army promoted 1,350 regular officers and called the first of 9,000 reserve officers to active duty for intensive specialized training.

Two new agencies set up by the Reconstruction Finance Corporation arranged to buy 150,000 tons of rubber and 75,000 tons of tin for reserve stocks. Work was started on a third set of locks for the Panama Canal.

The navy, in its fourth contract-letting within three weeks, ordered eleven cruisers, twenty destroyers, thirteen submarines and one large seaplane tender—193,000 tons of warships. This brought to 150 the number of vessels now under construction or soon to be started.

Attacks by Italians Are Ineffective

NAIROBI, Kenya Colony, July 2 (CP-Reuter's).—British Moyale, on the Ethiopian border, was twice attacked yesterday by Italian forces, but both attacks were checked, it was announced in a communique issued here.

The announcement said that the first attack was preceded by a heavy artillery bombardment. British casualties were slight.

The communique added that British aircraft were active over the front and successfully bombed two enemy guns and disorganized a motor convoy.

CROWDS ENJOY DOMINION DAY

Perfect Weather Prevails for Holiday Picnics and Sports Events

Picnics and sports gatherings were the order of the day in Victoria for the Dominion Day holiday. It was an ideal day to be out of doors, for the weather was all that holiday-makers could desire, with warm sunshine tempered by a refreshing breeze.

Men of His Majesty's Canadian Forces not on special duty, were given a holiday in all respects similar to the Sunday holiday, and those who have families or friends in Victoria spent the day with them, while various organizations whose function is to entertain those of the forces whose homes are far away, saw to it that the men did not spend a dull day.

Highways leading to favorite picnic resorts in various parts of the Island carried a heavy volume of traffic, particularly in the late evening, when holiday-makers who had taken full advantage of the long week-end began the homeward trek. Beaches and lake shores were crowded with picnickers.

PASSPORT RESTRICTIONS

Hampered by the United States passport restrictions, which went into force yesterday, many who would otherwise have spent the Dominion Day holiday in the United States remained on the Island. The new regulations forced the cancellation of the Canadian Pacific Steamships excursion trip to Seattle, which has been an annual event in past years. An excursion steamer from Vancouver brought a large number of holiday-makers over to spend most of the day in Victoria.

The Pacific International Yachting Association's regatta, biggest event of the year for yachtsmen of the Northwest, got under way at Cowichan Bay yesterday, with the Royal Victoria Yacht Club as host. Hundreds of people from Victoria

Continued on Page 2, Column 6

WAREHOUSES AT EDMONTON BURN

Incendiarism Is Suspected When Fire Causes $80,000 Damage

EDMONTON, July 1 (CP).—City police tonight were investigating a fire that early today caused damage estimated at $80,000 to three Edmonton warehouses and threatened to set fire to 50,000 gallons of gasoline stored nearby.

The warehouses were those of Maple Leaf Petroleum, Limited, Wyman & Cox (hides and furs) and the Empire Stove Company. Buildings and contents were almost a complete loss and were not wholly covered by insurance.

Firemen battled the blaze for two hours to bring it under control and prevent it from spreading to five large storage tanks containing the gasoline.

THIRD IN THREE MONTHS

It was Edmonton's third big fire in less than three months. In April loss of more than $200,000 was suffered when fire destroyed the packing plant of Gainers, Limited, and last month fire caused damage estimated at $80,000 when three warehouse buildings of the Marshall Wells, Alberta Company, Limited, were destroyed.

Police and firemen said they suspected incendiarism in today's blaze.

Sports Programmes Are Discarded for Military Manoeuvre

Canadian Forces in England Find Dominion Day Just Another of Work and Watchful Waiting—Various Activities Undertaken

WITH THE CANADIAN FORCES SOMEWHERE IN ENGLAND, July 1 (?).—Dominion Day was just another day of hard work and watchful waiting for the Canadian forces sharing in the task of guarding the Motherland.

In many units a special sports programme had been provisionally arranged on the chance there would be a temporary let-up in the business of mobile experimentation the Canadian First Division has undertaken. The units, however, were ordered out to test their speed and manoeuverability in coping with a possible enemy air-borne attack.

TEST OPERATIONS

A trip through the far-flung divisional sector found most of the men stripped to the waist, packing tents, adjusting gear, manning guns and getting vehicles ready for the road. Others had completed test operations and were busy setting up camp again.

Pacific Coast and Ontario Scottish regiments marched along a hedge-flanked road to the skirl of pipes. Under his arm each man carried a towel and change of underwear. The boys were on their way to a nearby pool for a welcome plunge. Youngsters lining the roadway cheered them.

In another sector of this garden "front line" men of a wartime battalion were cleaning up through the aid of mobile bath units. Several

Continued on Page 7, Column 5

GERMANY AIDING RUMANIA IN STAND AGAINST SOVIET ADVANCE

Nazi Planes at Rumanian Airport as Reich Attempts To Bring Peaceful Settlement of Hungarian And Bulgarian Territorial Claims—Russians Land Tanks From Aircraft

From Europe Day by Day—

THE TIMES, London

News and Comment on International Events selected from The Times daily and published in The Daily Colonist by special arrangement with The Vancouver Daily Province.

(Copyright, 1940, by Southam Co.)

LONDON, July 1 (By Cable).—With the arrival of German troops at the Spanish frontier, Nazi occupation of the whole of the northern and western seaboard of France is complete.

Thus the invaders have automatically acquired an overland route from Spain to Germany for war supplies to be obtained from the iron, copper and zinc mines under Franco's control.

A German motorized division is to visit Spain, and judging by the cordiality of the Spanish press it will be accorded a great welcome.

* * *

France under German terror will now be subject to German law which provides the death sentence for such offences as the smallest act of violence against German troops or citizens.

No meetings can be held, no foreign broadcasts heard, no anti-German news published. Workmen can not be dismissed by employers who may wish to refuse to work for Germany.

* * *

Dealing with the German air raids on Britain, The Times says that those which have taken place already may be regarded as preliminary to big attacks yet to be expected.

To date thirty civilians have been killed and one hundred wounded, but the Germans have lost at least twenty machines and seemingly do not yet know their way about Britain during black-out hours.

Enemy casualties are certainly much heavier than those suffered by the Royal Air Force in its nonstop night raids over Germany.

* * *

On Japan's attempt to set up a Monroe Doctrine for the Far East and South Seas, The Times says it is difficult to assess its bearing on the international situation. If it means that other powers are to keep their proper stations in wide regions of the Pacific, then the claim will not be easily accepted by nations which have right and mutual obligations in that part of the world.

If, on the other hand, it means that Japan seeks the right to be consulted on territorial and political changes in the Pacific, that demand would be natural enough at times when the frontiers of the civilized world have been shaken by lawless violence.

The evacuation of civilians from Hongkong goes on though it is not explained why, says The Times' Hongkong correspondent. The Government says there is no need for alarm and no Japanese attack is imminent.

Many Women And Children Leave Colony

HONGKONG, July 1 (AP).—A grey-coated liner, carrying the vanguard of some 4,500 British women and children being removed from this colony, nosed out of Hongkong Harbor this afternoon. Other outgoing ships also were jammed.

Authoritative sources said that the removal of the British was a precaution against possible Japanese enforcement of a land and sea blockade of the colony to underscore demands for the closing of the Burma route to China for war supplies.

British Protective Agreement Repudiated at Bucharest

BUCHAREST, July 2 (AP).—A large fleet of German bombing planes arrived last night at the Brasov military airport, strengthening belief in diplomatic quarters that the Reich is backing Rumania in its stand to prevent Russia from making further advances into this country.

The planes' arrival at the airport in the centre of Rumania, at a corner of old Transylvania, also reinforced the belief that Germany feels assured of success in its attempt to bring a peaceful settlement of Hungarian and Bulgarian territorial claims on Rumania. Hungary claims Transylvania, while Bulgaria wants return of Southern Dobrudja.

The possibility was seen that these two nations would co-operate in attempting to halt the Russian advance and in combating spread of Communist influences in Southeastern Europe.

The number of bombers reaching Brasov was not disclosed.

Military observers said they were planes purchased by Rumania, but delivery at this time was held significant.

FEARS IMMINENT ATTACKS

The Government redoubled its defence preparations in Dobrudja and Transylvania, in fear of imminent Hungarian and Bulgarian attacks if German pacification efforts should fail.

Incidents on the Hungarian and Bulgarian borders were held in some official circles to be forms of pressure intended to force Rumania to accept less attractive terms in mediation.

A confidential Rumanian diplomatic report, issued Monday night, said that apparently concerted Hungarian and Bulgarian attacks against Rumanian frontier posts,

Continued on Page 2, Column 3

BRITISH HIT NAZI STORES

Oil Tanks at Hamburg Left Burning—Ammunition Dump Destroyed

LONDON, July 1 (CP).—British bombers hit storage tanks at Hamburg "and left them burning," in further raids on military objectives in Germany on Sunday night, the Air Ministry announced today.

Several targets attacked in the Darmstadt area and marshaling yards of Osnabrück and Hamm were again bombed, an Air Ministry bulletin said.

Airdromes on the Isle of Norderney and at Huntlosen, west of Bremen, and Dortmund also were attacked.

AIR MINISTRY STATEMENT

The announcement:

"Last night, in spite of poor visibility, our bombers continued their attacks on military objectives in Germany.

"Oil storage tanks at Hamburg were hit and set burning. In the Darmstadt area, several targets were attacked, causing fire and explosions. Marshaling yards at Osnabruck and Hamm were again bombed and large fires resulted.

"At the railway junction at Duis-

Continued on Page 2, Column 6

TEN DROWN IN FLOOD IN TEXAS

Property Damage Is Estimated at $5,000,000 — Residents in Arkansas Evacuated in Boats

HALLETTSVILLE, Texas, July 1 (AP).—Flood waters swept down the Colorado, Guadalupe and Lavaca Rivers tonight, leaving at least ten persons dead and property damage estimated unofficially at $5,000,000.

Meantime, cloudbursts in Southwestern Arkansas brought more than six inches of rain in twelve hours, causing flash floods that disrupted traffic and forced 200 residents of West Texarkana to evacuate their homes in boats.

Mayor J. G. Traxlar, of Hallettsville, estimated damage here alone totaled $1,000,000. Lowlands were flooded through South-Central Texas and crops washed out by deluges that totaled upwards of twenty inches over the week-end.

Seven of the known dead were from Hallettsville. Mayor Traxler said at least nine others were missing here.

HUNGARY GOES ON WAR BASIS

Early Move Into Rumania Is Expected as Budapest Protests to Bucharest

BUDAPEST, July 1 (AP).—Hungary went on a complete war footing tonight and the peace of the Balkans became gravely threatened.

New "incidents" on the Rumanian border were reported and it appeared probable Hungary would enter Transylvania to reclaim the province that was part of Austria-Hungary before the last war.

Popular excitement was whipped to fever pitch when the Government, protesting to Bucharest against the reported incidents on the Hungarian-Rumanian frontier, warned Rumania of "unpleasant consequences" and called up more troops.

Responsible quarters said Germany and Italy still were continuing their efforts to maintain peace in Southeastern Europe. But the feeling was widespread that military action was imminent.

CLASH IS ALLEGED

General mobilization was believed near after an "incident" on the Hungarian-Rumanian frontier, in which three civilians were reported killed, giving impetus to rumors that the Hungarian army soon would move into Transylvania to protect a large Hungarian minority.

An official Hungarian protest over border incidents meanwhile warned King Carol's Government of "unpleasant consequences," and the Foreign Office admitted that Hungary is "preparing for all eventualities."

It was no secret here that the Russian army's overstepping of the line of demarcation fixed in the Moscow ultimatum to Rumania is causing considerable worry for Hungarian officials as well as their German and Italian friends.

LATE NEWS BULLETINS

ORDERS FRENCH SAILORS TO IGNORE ARMISTICE

NEW YORK, July 1 (AP).—Vice Admiral Muselier, newly appointed commander of "all free French naval forces," issued an order of the day in London, today, releasing French sailors from the obligation to follow the terms of the French Government's armistice with Germany and Italy.

URUGUAY'S SENATE VOTES COMPULSORY SERVICE

MONTEVIDEO, July 2 (AP).—The Uruguayan Senate approved early today, after a four-hour session, a bill authorizing compulsory military service, and sent the measure to the Chamber of Deputies.

REPORT RUSSIAN WARSHIPS IN RUMANIAN WATERS

LONDON, July 1 (CP).—A radio report picked up here tonight, from Lausanne, said Russian warships had entered Rumanian waters.

COLONIAL AIR FLEET READY FOR SERVICE

LONDON, July 1 (CP).—A British Colonial air fleet of forty heavy bombers, "capable of dropping 100 tons of high explosive on Germany every day," and 160 Spitfire fighters, is now ready to take the air. An official statement said today the fleet was built with funds subscribed in the Colonies, and will be manned by colonial commanders, pilots and gunners.

UNITED STATES BUYS BRITAIN'S TIN AND RUBBER RESERVES

LONDON, July 1 (CP).—An agreement for the purchase by United States Government organizations of British reserve stocks of rubber and tin, was announced tonight by the Colonial Office. The rubber will be sold at between 18 and 20 cents a pound, and tin at 50 cents a pound.

GERMANS LAND IN CHANNEL ISLANDS

Enemy Puts Troops in Demilitarized Guernsey and Jersey—Details Are Lacking

LONDON, July 1 (CP).—The Ministry of Information said tonight it had learned that "enemy landings have been made" in Britain's demilitarized Channel Islands of Guernsey and Jersey.

The statement:

"As has already been announced, the Channel Islands have been demilitarized. It is now learned that enemy landings have been made on Jersey and Guernsey.

"Telegraphic and telephonic communications have been cut, and no further information is at present available."

Three Thousand Men Must Be Found Soon By British Columbia

Recruiting in Last Few Days Has Fallen Below Daily Requirements, According to Military Spokesmen — Intensified Campaign Is Necessary to Fill Immediate Needs

NOTWITHSTANDING the widespread early response in all parts of Military District No. 11 to the urgent appeal for men for Canada's military forces, this province must produce at least 3,000 more men to meet immediate requirements, Lieut.-Col. H. E. Goodman, district recruiting officer, said yesterday.

The opening of area recruiting centres on a carefully planned basis to tap the Interior districts and isolated territories brought a surge of recruits, who were dispatched in big drafts to mobilizing units and training centres. These were men who had long been awaiting an opportunity for service, and who speedily took advantage of the provincial coverage scheme, which made it possible for them to enlist without personal expense.

PEAK PASSED

This initial wave of enthusiasm reached its peak about a week ago, and during the last few days there has been a noticeable diminution in recruiting. In consequence, military spokesmen say that recruiting now, though fairly good, is insufficient for daily requirements.

Colonel Goodman says the immediate need is 3,000 more men, but that a great many more men than that will have to be found as time goes on. Intensification of the recruiting campaign is to be expected.

The Dominion Day holiday is regarded as one of the chief causes of the slackening in recruiting during the last day or two. It is thought that a great many men who have every intention of joining the colors, wanted to spend yesterday as a holiday with their families or friends, and that a big step-up in recruiting will be noted today. In fact, the district recruiting organization expects today to be the best day since the recruiting campaign got under way.

DISTRICT DEPOT BUSY

In spite of the holiday, recruiting exceeded expectations in some centres yesterday. The old Hotel Vancouver, central recruiting depot for the Vancouver metropolitan area, attested thirty recruits before 11 o'clock yesterday morning, and the district depot in Victoria was working at full speed. The depot at 1234 Government Street for The Canadian Scottish Regiment, however, had a fairly quiet day.

The district organization put forward every effort to win recruits yesterday, and in all parts of British Columbia facilities for enlistment were provided in places where there were holiday crowds.

In a final Up-Island drive to fill the few remaining vacancies in the overseas battalion of The Canadian Scottish Regiment, the kilted pipe band traveled north from Victoria on Saturday, and will return to the city today.

LAST CHANCE

Before many days elapse, the ranks of the 1st Battalion will be full, regimental recruiting officers said yesterday.

"If any young men want to see overseas service with the Scottish, now's their last chance," it was pointed out.

When the battalion reaches overseas strength, recruiting will continue for the 2nd Battalion, to bring it up to establishment. Recruits of category "A" at present are automatically being drafted to the overseas unit, but when its ranks are complete, recruits of all three categories will go to the 2nd Battalion, posted for home defence.

MANY SUMMER DRESSES LESS THAN HALF PRICE
SCURRAHS JULY SALE

A Large Selection of
Diamond Rings
$25.00 to $600.00
WEDDING RINGS
$5.00 to $100.00
USE OUR BUDGET PLAN
F. W. FRANCIS
JEWELER 1210 DOUGLAS ST.

SWEET-RUNNING PENNSYLVANIA
LAWN MOWERS
$13.50
COAST HARDWARE
1418 Douglas St. Phone E 2213

HEAR TODAY AND TOMORROW
Victoria Hearing-Aid Co.
Batteries for All Makes
219 Pemberton Bldg. B. S. H. TYE

For Electrical Repairs
Irons, Toasters, Cleaners, Etc.
SEE
MACDONALD
1121 DOUGLAS ELECTRIC LTD. EMPIRE 4171

LOANS
WITHOUT ENDORSERS
No credit enquiries of friends
NO DELAY • PRIVATE SERVICE

Cash Loan You Get	4 mos. loan	8 mos. loan	12 mos. loan	15 mos. loan
$ 20	$ 5.25	$ 2.73	$ 1.89	
50	13.13	6.81	4.73	
80	21.01	10.92	7.56	
100	26.26	13.65	9.46	$ 7.78
125	32.83	17.06	11.82	9.73
150	39.39	20.48	14.18	11.67
175	45.96	23.89	16.55	13.62
200	52.52	27.30	18.91	15.57
300	78.79	40.95	28.37	21.35

Amount You Pay Back Each Month Including All Charges

Instalments based on prompt repayment and include charges of 2% per month as authorised by the Small Loans Act, 1939. You borrow on your own signature, no endorsers on any loan. Phone or call to apply.
HOUSEHOLD FINANCE
CORPORATION OF CANADA
Personal Loans $20 to $500
Second Floor, Central Building
620 View St., at Broad
G-arden 4189—VICTORIA, B.C.

GERMANY GIVING AID TO RUMANIA

Continued from Page 1

occurred simultaneously Sunday night and Monday morning.

Without locating scenes of attack, it said the Hungarian raid started at 10:55 p.m. Sunday, and lasted until 1 a.m. Monday.

A number of frontier outposts were attacked with rifles, machine guns and even artillery, the report said, and there were a number of casualties on both sides.

BULGARIANS RAID POSTS

During the same hours the Bulgarians were said to have attacked three Rumanian posts on the Dobrudja frontier, where a number of casualties resulted.

The German bombing planes reached Brasiv a few hours after the Rumanian Cabinet had repudiated the old British guarantees of Rumanian territorial integrity, and announced Rumania henceforth must follow "the new orientations of Europe."

Some diplomatic quarters interpreted this as strengthening the possibility that King Carol now has a good chance of getting German guarantees against further Soviet encroachments.

Russian troops taking over the Provinces of Bessarabia and Northern Bucovina, which Rumania reluctantly ceded to escape war, poured on in increasing numbers in the wake of retreating Rumanians.

ENDS LONG ASSOCIATION

The Rumanian renunciation of British and French guarantees, given April 13, 1939, moved this Balkan country further under the German political wing and ended a quarter-century of close association with the Western Powers.

This action marks Rumania's withdrawal from the diplomatic agreements by which the British and French Allies in 1939 sought to build up alliances in Eastern Europe that would stand against Germany.

Bucharest was under ominous tension tonight. Guards were redoubled around public buildings and before the Royal Palace. Defence squads made their first appearance on the streets with full equipment.

Further clashes were reported between Rumanian and Russian troops, as the Soviet army increased the tempo of its occupation of the ceded provinces in the north. At Herta, a Soviet tank opened fire on a Rumanian detachment, killing the commander, one lieutenant, two non-commissioned officers and four soldiers, it was reported.

SETS DAY OF MOURNING

The Cabinet fixed July 3 as a day of national mourning for Bucovina and Bessarabia.

A Cabinet's communique admitted further clashes between Rumanian and Russian troops during the day, but said they had been "settled satisfactorily."

Railroad stations were full of refugees tonight. Nearly 200,000 residents of Bessarabia and Bucovina made their way across the border into Old Rumania by nightfall, it was announced.

Most of the new class of reservists called up today is being sent to the Prut River—scene of heavy clashes yesterday—to establish what military men call a "wall of men" against further Russian advances.

(The Russians crossed the boundaries of the ceded territory at several points along the Prut, although the Rumanians were given until noon Wednesday to leave the province.)

All factories, business establishments, banks and large estates in Bessarabia and Bucovina were being taken over by the Russian military as fast as men could be poured in to take charge.

RED ARMY LACKS SUPPLIES

A lack of Russian army supplies raised the possibility of an impending critical food shortage in many villages called upon to billet large numbers of troops.

The refugees gave higest praise to the Rumanian officers who, they said, had made unbelievable efforts to save army equipment from the advancing Russians. But the Russian troops moved so far ahead of schedule it was impossible to get out vast quantities of tanks and other military equipment.

Near Chilia Nova, the northern fork of the Danube Delta, refugees fleeing down the roads and across the fields were reported by eye-witnesses, who escaped, to have been driven into a vast swamp where some were drowned.

ON BANK OF DANUBE

The Red army was reported bringing heavy artillery to the northern bank of the Danube—which they control. No shipping was moving past this point, from where Germany had expected to get vast stores of grain, sugar and other supplies this year.

While the Russians moved ahead with occupation of Bessarabia and Northern Bucovina, baby tanks dropped from Soviet planes lined up along the Lower Danube, and their guns dominated this important water link between Germany and the East.

Wounded Rumanian soldiers, understood to have been felled in fighting with the Russians on the Prut River, arrived in Bucharest by the trainload for hospitalization.

"That ancient car of Jack's is the worst ever. It goes off any old way, shoots here and there, and backfires every minute."

"Pretty bad—we call it the blunderbus."

The SNAPSHOT GUILD
WATCH THOSE SUMMER SHADOWS

See that the shadows are properly illuminated in your summer snapshots of people. Here, a bright, sunlit sidewalk reflects light up under the hat brim, and helps give shadow detail.

AS Summer approaches, outdoor lighting on sunny days becomes more and more contrasty. The sunshine is brighter, the blue sky does not reflect as much light as a grey Winter sky—and in consequence, shadows tend to appear stronger and blacker in your pictures.

Of course, in some pictures you want strong black shadows to create a desired pictorial effect. But in most pictures—and especially snapshots of people—you want detail in all the features. Certainly you do not desire deep shadows around the eyes, nose, and lower lip—for these make a person almost unrecognizable.

To avoid such shadows, or get detail in them, there are several methods. The simplest is to place your subject in open shade—not under trees—facing the clear sky. Then give about double the average "sunshine" exposure—say 1-25 second at f-8 lens opening, on average speed film on a bright sunny day.

A second method is to use reflectors, or place your subject where there are natural reflecting objects. For example, in the picture above a light-colored concrete sidewalk reflects quite a bit of light up under the subject's hat brim.

Excellent reflectors can be made readily. A white card, or one covered with crumpled tinfoil, serves nicely for small areas. A white sheet also will do.

Backlighting is another device—really a variation of the "open shade" method. The subject is placed with his back to the sun, so that his face is in shadow, and exposure is about the same as for an "open shade" shot. In the picture above, if the subject faced to the left, you would have backlighting. The dark background would then be even more important—for in the print the subject's face should appear lighter than the background.

In taking backlighted pictures, do not let sunshine strike the lens. Use a lens hood, or have someone shade the lens without obstructing its view.

Watch the shadows when you are taking pictures this Summer. See that they are properly illuminated—make sure the contrast isn't too great—and you'll get a better effect in your prints.—John van Guilder.

Obituary

HUGGETT—The death occurred on Saturday at her residence, 2675 Richmond Avenue, of Eleanor Huggett, aged eighty-seven, widow of William Huggett. Mrs. Huggett was born in Sussex, England, and had been a resident of Victoria for twenty-eight years. She is survived by four daughters, Mrs. A. Bromley, and Mrs. W. Stevenson, Vancouver; Miss E. Huggett and Mrs. J. Sinclair, Victoria, and four grandchildren, also two sisters in England. Services will be held on Wednesday afternoon at McCall Bros. Funeral Home, Archdeacon Nunns officiating; interment will be at Colwood Burial Park.

McCRIMMON — Mrs. Ellen McCrimmon, eighty-seven, formerly of Victoria, died on Sunday in the Vancouver General Hospital. Widow of Duncan McCrimmon, Mrs. McCrimmon was born in Quebec and had resided in Vancouver for nine years. She is survived by one son, Alex, of 1038 Rockland Avenue, Victoria; two daughters, Mrs. N. C. Hall, 2235 15th Avenue West, Vancouver, with whom she resided, and Mrs. A. Black, Bainsville, Ont.; also one sister, Mrs. Isabella Aird, 1145 Burdett Avenue, Victoria. Funeral services will be held on Wednesday afternoon at 3:30 o'clock in McCall Bros. Funeral Chapel, Rev. Thomas Menzies officiating. Interment will be made in the family plot at Ross Bay Cemetery.

McNEILL—Funeral services will be held this afternoon at 2 o'clock in McCall Bros. Funeral Chapel for Donald Alexander McNeill. Rev. J. L. W. McLean will conduct the services, after which interment will be made in Colwood Burial Park.

LOUIE—Funeral services for Ken Louie, native of Canton, China, were conducted by Rev. M. F. Leung Sunday afternoon at the Thomson Funeral Home, prior to interment at the Chinese Cemetery.

MOORE—The funeral of Mrs. Ellen Christine Moore will be held this afternoon at 2:30 o'clock from the Thomson Funeral Home. Cremation will follow at Royal Oak Crematorium.

BURTON — Funeral services for Walter Francis Burton will be held in Hayward's B.C. Funeral Chapel this afternoon at 2 o'clock. Rev. J. R. Fife will officiate, and cremation will take place at Royal Oak Crematorium.

TAYLOR — Ven. Archdeacon Nunns will officiate at the funeral services for Mrs. Amelia Taylor, to be held in Hayward's B.C. Funeral Chapel this afternoon at 3:15 o'clock. Following the services, cremation will take place at Royal Oak Crematorium.

JACKSON—Funeral services for Mrs. Jane Jackson will be held in Hayward's B.C. Funeral Chapel this morning at 11 o'clock. Interment will take place at Royal Oak Burial Park.

LONDON, July 1 (CP). — An authoritative source said today that Germany's White Book declaration yesterday that Britain intended to attack Germany through The Netherlands and Belgium last May 10 was "absolutely fantastic."

ARRANGING FOR ALL-SOOKE DAY

Community Association Announces Date for Annual Fete at Sooke Flats

On Wednesday, July 17, Sooke citizens and their friends in the neighboring municipalities, will celebrate. It will be "All Sooke Day," and will take place on Sooke River Flats, and this year the Navy, Army and Air Force have been given special invitations to take part in the sports events, which will feature the celebration, and a portion of the proceeds will be directed to welfare work among the Services. The affair will be under the patronage of Hon. Eric W. Hamber, Lieut.-Governor of the Province.

The Sooke Community Association, sponsoring All Sooke Day, has arranged an attractive programme to include logging sports, water sports, exhibitions by the Victoria Girls' Drill Team, dancing at buffet supper at night, a baby show and a salmon and beef barbeque, the latter being the choice of the menu. Past events have attracted thousands to the flats and the association expects the biggest crowd in years on July 17.

PROGRAMMES HAVE TO BE DISCARDED

Continued from Page 1

hundred passed through the shower room in a few hours. While waiting their turn, some of the lads from the Prairies picked sides and played a strenuous game of softball while their comrades formed a hollow square around them.

A BUSY BARBER

Gunner J. McSween, Moose Jaw, serving as regimental barber, was one of the busiest men in camp. Under a spreading elm tree, with green rolling hills as background, he set up an improvised stand and was busy giving an army crop to fellow-townsman Sergeant-Major C. B. Swain. A long queue patiently awaited its turn. Officers were enjoying a hearty meal in a small, open-air cricket stand.

Farther along the road Piper Danny Murray, Vancouver, entertained a group of his pals waiting marching orders with a medley of popular airs on his bagpipes. Under a cluster of stately pines Eddie James, former Regina football star and a group of his buddies busied themselves getting their lorries into shape.

FIRST PRISONERS LANDED AT QUEBEC

Continued from Page 1

and interned enemy aliens shifted to Canada from the United Kingdom could not be made known.

The United Kingdom Government requested Canada to receive them because of the danger they might present in the British Isles should the Motherland be invaded.

Young and old, some smiling and others glowering, loaded down with personal belongings ranging from tennis racquets and musical instruments to blankets and kitchen utensils, they filed ashore.

Civilian internees and merchant seamen were the first sent to waiting trains.

Through long lines of Canadian bayonets they marched, hailing one another jocularly, and here and there clasping hands as they recognized friends in other groups. They wore clothing of almost every type and shape.

A German naval officer in brown fatigue jacket, identified by an English lieutenant as a submarine commander, was the first prisoner ashore. Speaking fluent English, he superintended checking of the baggage of his fellow prisoners.

VARIETY OF UNIFORMS

Centre of all eyes in the big shipping shed were the combatant prisoners, army officers and men in green uniforms, blue-clad aviators with their colorful tunic adornments, U-boat and tank crews and the newest of modern warfare's amazing developments — parachute troops in black leather trousers and jackets. Their uniforms bore no insignia.

Officer prisoners received the military consideration due their rank. Last off the ship, they were immediately preceded by a fatigue party of their own non-commissioned officers and privates to gather their baggage and carry it to waiting trains.

Officers ranged in rank from a colonel to lieutenants. Many wore decorations. One flying officer wore the Iron Cross, which British guards said had been awarded him only a few hours before he was shot down.

A young non-commissioned officer of the Nazi air force, stationed near his officer's luggage, snapped smartly to attention when addressed by a Canadian major. He conversed smilingly in halting English for a few minutes and then saluted as the major took his leave. The salute was promptly returned.

CAPTURED IN FRANCE

British officers said the prisoners had been captured in France, the Low Countries and in Norway and added that some had expressed themselves as "quite pleased" to leave embattled Europe.

Little trouble, said an officer, was caused by the army men "But those flying fellows are an arrogant lot—they called us swine nearly every chance they got on the way over."

"Some of those merchant seamen and internees are a bit particular, too," another officer said. "They've been complaining that the marching of the sentries aboard kept them awake at night."

A number of the civilian prisoners had cloth circles sewed into the back of their coats, used in British internment camps as identifying marks, and some carried British gas masks. "You won't need those over here," said a French-Canadian corporal collecting the masks.

CHILDREN AND WOMEN KILLED

Continued from Page 1

a running fight off the coast with British planes, beginning at a height of more than five miles and ending almost at sea level.

The second bomber, first sighted at a height of more than two miles, was shot down by three Spitfires. The pilot of one fighter believed he hit the bomber's oil tank.

COVERED WITH OIL

An Air Ministry bulletin related: "As he (the British fighter pilot) came out of his dive his Spitfire was covered with oil, and it was so thick on the wind screen that when he landed he had to open a side window.

"When last he saw the Heinkel it was diving towards the sea and was enveloped in black smoke."

During the evening raid a high explosive bomb struck in the midst of a row of houses and demolished several.

Three explosions were heard in another air raid over Northeast England tonight but no planes were seen or heard by residents, indicating they flew at great height.

A plane believed to have been German was heard over Wales, but first reports said no bombs were dropped.

ON SCOTTISH COAST

The announcement said:

"During the raids this evening an enemy plane dropped a high explosive bomb on a town on the northeast coast of Scotland.

"Three houses were demolished and a number of others damaged.

"Casualties so far reported are six dead and sixteen injured. With three exceptions all the casualties are women and children."

Two raiders were shot down, an earlier announcement said. A number of incendiary bombs were dropped on the northeast coast.

A joint bulletin issued by the Air and Home Securities Ministries said:

"Enemy bombers crossed the coast at several points this evening. Anti-aircraft defences were in action and fighters were sent up. A number of incendiary bombs were dropped on the northeast coast. Two enemy aircraft were shot down by our fighters."

CRASHED INTO SEA

German aerial forays against England and Scotland yesterday and last night were beaten off with little damage, the Air Ministry said. One German bomber was sent crashing into the sea off Northeast England.

German raiders met heavy defensive fire from fighter planes and anti-aircraft batteries. Some fires were started by incendiary bombs in Eastern Scotland, officials reported, but no serious damage was caused.

The Germans made their first daylight attack on a southwest coastal town yesterday, it was announced, but the three planes in the Nazi formation were driven away after five bombs were dropped.

CROWDS ENJOY DOMINION DAY

Continued from Page 1

and all parts of the Island spent the holiday at Cowichan Bay, watching the races on the programme for the first day of the regatta.

SPORTS IN CITY

In the city, a variety of sports attractions drew large crowds. In the morning there were box lacrosse and baseball games at the Willows and Royal Athletic Park. A rowing regatta was staged at the Gorge at 2:30 p.m., and further baseball and box lacrosse games were played in the afternoon. A lacrosse game was played at the Willows last night, and for those who preferred music out of doors, a band concert was given in Beacon Hill Park at 8 o'clock.

City streets were quiet during the day, but were filled last evening when holiday crowds returned from their outings, many of them to end the day at picture shows.

BRITISH HIT NAZI STORES

Continued from Page 1

men, east of Wesel, an explosion followed the release of a salvo of bombs.

"The airdromes on the Isle of Norderney and those at Huntlosen (west of Bremen) and Dortmund were also attacked.

"All our aircraft returned safely."

ATTACK ON BREMEN

Amplifying the bulletin, a spokesman at the Air Ministry said an oil refinery and an aircraft factory were attacked at Bremen.

Northwest of Haltern a pilot saw a series of explosions, and what was believed to have been an ammunition dump was destroyed.

At Dulmen two heavy bombs hit a concrete building which exploded violently.

Four heavy bombs hit the centre of an airdrome at Huntlosen, west of Bremen, while fires were started in buildings at Dortmund Airdrome, where enemy aircraft were in the air when the raiders arrived.

CEREMONY AT CLOSE OF TERM

Fifty-One Pupils in Record Class at Ladysmith High School

LADYSMITH, July 1.—The High School graduation class of 1940 was given a ceremonious send-off into civil life at the Rio Theatre Friday evening. The theatre was filled to capacity to hear the fifty-one pupils receive congratulations and their diplomas.

T. Spargo, supervising principal of the Ladysmith schools, recounted the roll of honor in scholastic achievement marked by many outstanding pupils from the local High School in recent years. This year's class was the largest ever to graduate from Ladysmith.

A feature of the evening was a parade by students who demonstrated the frocks they had made at the home economics courses. Dr. King, of the Department of Education, was guest speaker, and the theme of his address was a call for true patriotism that would be self-sacrificing in the service of Canada.

Ninon Houston lent her lovely voice in a short song recital, to the piano accompaniment of Miss Martha Ferguson, and Gwennie Spargo recited to round out a pleasant and entertaining programme.

F. Vandecasteyen, chairman of the school board, and Mrs. E. Kotilla, president of the Parent-Teacher Association, officiated in presenting diplomas and book prizes. Following the public ceremony, an adjournment was made to a reception in the Native Sons' Hall, where High School students were hosts to parents and guests.

VICTORIA MAN IS REPORTED KILLED

Chief Petty Officer John Roberts Price Lost in Sinking of H.M.C.S. Fraser

Word has been received here by Mrs. M. Price, 828 Courtney Street, of the death of her only son, John Roberts Price, Chief Petty Officer. He was aboard H.M.C.S. Fraser.

"Robs," as he was known to his friends in Victoria and the East, was born and educated at Enderby, B.C. He joined the Royal Canadian Navy at Esquimalt at the age of eighteen and later became a torpedo instructor there. He had attended several of the Royal Naval Training Schools in England.

Prior to the outbreak of the war he was stationed at Esquimalt, but went immediately on active service on the Pacific and in the West Indies.

In 1928 he was married to Gladys Edwards, of London, who is now in Ottawa.

Besides his wife he is survived by his son, Robert Edward Albert, aged nine; his parents, and one sister, Kay, Vancouver.

Tomorrow evening at 8 o'clock, Rev. Cyril Venables will conduct a special memorial service in St. Saviour's Church, Victoria West.

FISH FOR LUNCH

SYDNEY, Australia, July 1 (CP). —A fifteen-inch mullet jumped five feet from the water and through a porthole into a cabin of the Clarence River passenger steamer, Moongi. The crew had the fish for lunch.

Supersilk Hose
THREE-THREAD CHIFFON $1.00
In Summer Shades
B.M. Clarke LIMITED
711 YATES STREET

LIKE NEW
Full Enamel Gas Range
1940 MODEL
$80.00
C. J. McDOWELL
1000 DOUGLAS STREET

EDGER SAWDUST
$3.75
Per Unit, 60 Sacks
Cameron Wood & Coal Co., Ltd.
743 YATES STREET PHONE E 3121

CANADIAN MONEY ACCEPTED AT PAR
Free Swimming for Guests at
The Moore Hotel Seattle
SECOND AT VIRGINIA
CONVENIENT TO THEATRES AND STORES
Without Bath $1.25, $1.50
With Bath, $1.50, $1.75, $2.00

She Spent a Fortune on her Hair
—but nobody ever asked her out twice

SCIENTIFIC FACTS ABOUT "B.O."

The adult skin has 2 to 3 million sweat glands which act as a cooling system, giving off from 1 to 3 pints of perspiration daily—even when we are sitting still. If perspiration stopped, we would die from hyper-pyrexia (heat stroke).

Because much of the water in perspiration evaporates, we do not see or feel it. Summer heat, nervous excitement, heavy clothes or warm rooms quickly decompose this sweat deposit—turn it stale—cause offensive "B.O." (Body Odor)

DOTTIE always *looked* attractive . . . She took infinite pains with her hair, for example, but she was careless about bathing, even in hot summer weather — offended her would-be admirers . . . And when "B.O."—offensive *body odor*—comes in, love flies out the window.

All of us have to perspire to live—and this hot humid weather speeds up the time during which sweat left on the body decomposes—turns stale. When this happens YOU have "B.O."

"B.O." can ruin romance, business and social chances. Check it before it starts with Lifebuoy. For Lifebuoy contains an exclusive deodorizing ingredient, not found in any other leading toilet soap. Used in your daily bath, Lifebuoy stops "B.O."—its purifying lather washes offensive sweat deposits away. And Lifebuoy peps you up—refreshes. Why not take this *inexpensive* precaution of careful people

LIFEBUOY IN YOUR DAILY BATH Stops "B.O."

All Britain United In Battle Against Nazis' Domination

Chamberlain Tells World Tales of Disunion Work Of German Propaganda—Will Not Consent to Enter Peace Negotiations

LONDON, July 1 (AP).—Neville Chamberlain, former Prime Minister and now Lord President of the Council, said yesterday in a world-wide broadcast that "tales about disunion among us" were the work of German propaganda, and that Britain never would consent to enter upon peace negotiations with the Nazis.

"We would rather go down to ruin than admit the dominion of the Nazis," he said, reiterating his faith in an eventual victory of the Allies.

Mr. Chamberlain began his speech with this sentence:

"The first thing I want to say to you tonight is that all members of the War Cabinet are working together in complete harmony and agreement."

Then he declared:

"Anyone who lends himself to German propaganda and listens to idle tales about division among us, or who imagines that any of us would consent to enter upon peace negotiations with the enemy, is just playing the Nazi game."

INVASION OF BRITAIN

Mr. Chamberlain said that "at any moment" Germany may attempt an invasion of Britain and "may manage here and there to make a break through."

"If he does," he said, echoing the words of Prime Minister Churchill, "we will fight him on every road, in every village, in every house until he or we are utterly destroyed."

The speech was necessitated by reports printed in some countries, particularly the United States, speaking of Mr. Chamberlain as the "man of Munich" and claiming he was prepared to lead the Conservative party into a peace move with Germany and Italy in a sort of resurrection of his policy of appeasement.

No one in this country with any knowledge of Mr. Chamberlain's character, particularly his underlying hatred for Hitler who pulled down everything the former prime minister attempted to build in Europe, paid any attention to the reports.

CONTRARY TO REALITIES

But they were so widespread and so contrary to realities, as well as so dangerous in their possible effects, particularly on the United States, that he found it necessary to deny them.

"We are a solid and united nation," Mr. Chamberlain said.

"We would rather go down to ruin than admit the domination of the Nazis. But we intend, under the leadership of the Prime Minister, to attack our enemies and force their attacks upon us with resolution and fighting spirit which become a great people . . .

"No doubt the air raids we have lately experienced are only the prelude to something more serious. The Nazis are staking everything upon the chances of winning the war. We know that they are even now completing their preparations for an attempt to engage this country. At any moment that invasion may be launched by sea and air.

"But the enemy is divided from us by a more formidable anti-tank obstacle than any she has yet encountered, namely, the sea.

NAVY STILL GROWING

"Our navy, which is still growing, is still vastly superior to the German, and our warships must be eluded or driven off before any seagoing expedition can land on our shores.

"Don't forget that even if an expedition were safely landed, it has still to be supplied—in the main, at any rate—by sea, with all that a modern army requires to fight on in the face of fierce resistance.

"Then consider the position in the air. Our air force is stronger in numbers today than it has been since the beginning of the war, and at the same time is superior in equipment, training and morale to that of the enemy. Our air force would have to be destroyed or driven off before the enemy could land safely from sea or from air.

"Then we have our land forces. At this moment there is a larger army in this country than there ever has been during the whole of our history, an army of which a large part are seasoned troops who have not only met the enemy already in battle but have felt their own superiority to him. That army is every day growing stronger in numbers, in preparedness and in equipment.

"Lastly we have that other army of men and women who are putting their whole strength into the task of furnishing us with weapons and the food we need or who are devoting themselves to the work of civil defence.

"One and all, they are animated by the same fighting spirit which will never give in."

Gathering Luscious Saanich Cherries

The main crop of cherries is now being harvested in Saanich and the quality of the crop is such that the fruit is meeting with a strong demand on the Victoria and other markets. The Colonist photographer took this picture of pickers at work in the orchard of E. P. Johnston, Keating, one of the largest growers of cherries in the district.

SPONSORSHIP TO BE ENDED

New Policy for News Broadcasts Being Formulated At Ottawa

OTTAWA, July 1 (CP).—Hon. C. D. Howe, Transport Minister, announced in the House of Commons Friday that "within a reasonably short time—the shortest possible time—sponsored news on the air will be a thing of the past."

A complete new policy more satisfactory to radio listeners is being evolved, the minister said in reply to a question by the Conservative leader, Hon. R. B. Hanson, as to whether the news broadcasting permit of Trans-Radio News had been reinstated.

Mr. Howe said Walter Thompson, Montreal, would investigate the whole question of news broadcasting in Canada and would make a report to him, from which the new policy could be developed.

Mr. Thompson, publicity director for Canadian National Railways, has previously served the Government as press officer for the Royal tour, as chief press censor, and later as director of public information.

ISSUES STATEMENT

Text of Mr. Howe's statement today:

"Perhaps I can give my honorable friend the information he desires. The board of governors of the Canadian Broadcasting Corporation met in Ottawa yesterday. Attending the meeting were representatives of The Canadian Press and of the privately-owned broadcasting stations.

"A general policy was evolved which will mean that within a reasonably short time—the shortest possible time—sponsored news of the air will be a thing of the past.

"There are details to be worked out, and I may say that I have asked a man whom I think all honorable members of this House have a good deal of confidence in, Mr. Walter Thompson, to look into all sides of the question on my behalf, and to bring in a report which I think will finalize the matter and evolve a policy more satisfactory to the listeners in Canada.

PRESENT NEWS SERVICE

"Whether in the meantime the present news service will be allowed to function, I am not sure. I rather think they will, although I have no definite knowledge.

"It would, I think, be a mistake, for a matter of two or three weeks, to make any radical change in the existing situation.

"But I think I can say that within the next month there will be a new policy for news on the air, which I shall announce as soon as I can and which I think will be recognized by all as an improvement on the present situation."

Mr. Howe added that he would make the announcement in the House unless he was "scooped by my own news service."

Mr. Hanson based his question on a news story appearing in The Ottawa Citizen today stating that the Trans-Radio permit had been reinstated and that The Canadian Press, The British United Press, International News Service and the Trans-Radio Service would provide news for a pooled or centralized news bureau to supply news broadcast by B.C. and privately-owned stations throughout Canada.

Has Recovered From Wounds Overseas

CAPTAIN KENNETH STEVENS

THE first word received from their son in six weeks since he was reported wounded in France on May 19, a cablegram saying "Safe and Sound, England," from their son, Kenneth, advised Mr. and Mrs. G. H. Stevens, 2664 Orchard Avenue, that he had recovered his health. Captain Stevens is with the Royal Engineers, which unit was very active during the battles in France.

WOMEN REWARDED FOR BRAVE DEEDS

Two Australians Given British Empire Medal for Gallantry and Devotion to Duty

MELBOURNE, July 1 (CP).—Two heroines of Australian bush fires have been awarded the British Empire Medal for gallantry and devotion to duty, it was announced Saturday.

Mrs. Gladys Sanderson, postmistress at Noojee among the Gippsland forests of Victoria, eighteen months ago when bush fires roared towards the town, knew that families isolated in the hills would be destroyed unless they were warned. She alone could operate the switchboard and she remained at the post until she had warned everyone in the hills.

The medal also went to Mrs. Hilda Constable, postmistress at Meadows in South Australia, who remained at her post for days, summoning fire fighters and handling urgent messages during bush fires in 1939. Mrs. Constable left her office only after the fence surrounding the building had been burned to ashes.

JULY CLEARANCE
SALE
Malleks Limited
Ready-to-Wear and FURS
1212 Douglas St. E 1623

RAY'S LTD.
FLOUR
MASTER BAKER 24-lb. sack 69c

ENTIRE STOCK AT SALE PRICES
$20,000
Woollens, Novelties Blankets
Treasure Trove
909 GOVERNMENT ST.

COOPERAGE PRESIDENT DIES IN PORTLAND

PORTLAND, Ore., July 1 (AP).—Death, following a long illness, claimed Watson Eastman, seventy-four, founder and president of the Western Cooperage Company and president of the Hawley Pulp & Paper Company, Saturday.

Born at New Sharon, Me., Eastman came west to found the Vancouver (B.C.) Cooperage Company more than fifty years ago and located others at Los Angeles and Aberdeen, Wash.

He opened the Western Cooperage plant here in 1906 and saw it become the parent concern of similar companies at Vancouver and Victoria, B.C.; Seattle, San Francisco; Fresno and Los Angeles.

Surviving are his wife and a son, William Eastman, both of Portland.

Companies Offer Plan for Release Of Plane Pilots

EDMONTON, July 1 (CP).—Elimination of duplication in Northern Canada flying routes during wartime to free pilots and aircraft for service, was asked in briefs presented to the Board of Transport Commissioners here, Saturday, by Mackenzie Air Service and Yukon Southern Air Transport.

Acting for the two companies, C. Becker said about 50 per cent of the aircraft now flying routes would be freed for war purposes if the board adopts the companies' proposals, and pilots and crews released would be suited for wartime work or for training pilots under the Empire air training scheme.

CHICKEN FEED

Because of the shortage of poultry food a man was advised to give his fowls 50 per cent sawdust with their meal.

He did so and gradually reduced the meal until he was giving them all sawdust.

The friend who had suggested this came for a sitting of eggs.

In due course he called and asked what the result of the sitting was.

"They all hatched," replied the poultry keeper, "but they are a queer lot of chicks. Seven have got wooden legs and the other two are woodpeckers!"

Tank Production in Canada Proceeding Order Being Placed

Many Difficulties Enter Into Manufacture of Roving Forts Here—Armor Plate Must Be Four Inches in Thickness

OTTAWA, July 1 (CP).—Industry has joined hands with the Government and military technical experts to hurry production of heavy tanks. Canadian industrial leaders and steel experts were reported today as making steady progress toward tank production and Munitions Minister Howe has already announced placing of an initial order of 300 large British type tanks of a type now in use.

Engineers were to be sent to England to study British tank designs and production, it was decided at a recent conference, and a British expert will come here to give technical advice on any problem cropping up.

Tank production has been described in Parliament as a challenge to the ingenuity of Canada and industrialists replied they would meet the challenge, though it might not be always possible to follow British specifications.

MANY PROBLEMS

Many difficulties beset Canadian industry in the building of tanks, the minister said. The huge armored perambulating forts of the type needed to face German Panzer Division men are protected with armor plate more than four inches thick of a type not readily obtainable in Canada.

In addition, such heavy metal monsters require extremely powerful motors. They need Diesel engines, heavier and more powerful than those in production in Canada.

The question of a design to work from also loomed large in heavy industry's tank problem. Britain ordered 100 tanks in Canada last October, but plans and specifications did not follow along until the end of January. These plans were superseded by later-model tanks and the order was rescinded in April.

Familiar with United States production methods and specifications, Canadian industry will likely use them in preference to British methods and specifications where possible, especially in regard to machine tools, most of which come from the United States.

COMPLEX MECHANISM

The modern fighting tank is a complex vehicle with details closely guarded. The crew runs from three men in a light tank to between six and nine in the dreadnaughts or land battleships. Heavy armour plate is needed to protect vital parts of the machine from enemy anti-tank guns, grenades and flame throwers.

Working parts, such as the wheels and treads of the running gear, must be sturdy and quickly repairable. Engines must be very powerful to permit the tanks to butt stone walls into ruin, to wallow out of muddy trenches and crush smaller tanks and defensive barricades.

Canadians, it has been pointed out in the Senate, should make crack tank corps since thousands of young Canadians have been piloting tractors for years, either on farms, industrial plants or in logging camps.

Hospital Aids War Services Department

The extent to which the Royal Jubilee Hospital is serving Canada's war services is indicated to some degree in the report for 1939 just completed by Dr. H. H. Murphy, director of the department of radiology.

In the radiological section alone, 645 department of defence cases have been handled, while during the latter part of the year the department was able to co-operate with the Department of Defence in examining a number of recruits.

"In this war the Department of Defence has arranged for a radiographic examination of the chests of all recruits, and already the results have thoroughly justified the innovation," Dr. Murphy stated. He added that this work will be continued throughout the period of hostilities.

DEMANDS WILL GROW

In many other ways the hospital is placing the facilities of its institution at the disposal of the army, navy and air forces, and as the services grow in strength, and overseas casualties are returned for hospitalization, the demands upon the hospital will grow.

Because of this the every-growing needs of Victoria, it is essential that the directors of the hospital complete financing of the new wing, which is now under construction.

For this purpose many private citizens have been canvassed for funds, and the public will be asked to subscribe publicly during the week commencing July 7. The directors are hopeful that the public will not have to be asked to contribute much, but when they are appealed to, they hope that generous support will be forthcoming so that the campaign will not be prolonged, thus clearing the field for other war-service efforts.

AMBITION

An ambitious young man, on entering the army, worked well. At the end of three months he was made a lance-corporal.

Writing home to his wife he said: "I have taken my first step in promotion. But do not move to a larger house yet, and speak to the neighbors as usual."

DELAY STRIKE FOR 72 HOURS

Marine Cooks and Stewards Accede to Request of Labor Department

SAN FRANCISCO, July 1 (AP).—Acceding to a Federal request, the marine cooks and stewards today delayed for seventy-two hours a strike which threatened to paralyze West Coast offshore and intercoastal shipping for the third time since 1934.

Less than an hour before the deadline last midnight, the union acted to delay the walkout and issued a statement denouncing the attitude of the Pacific American Shipowners' Association, against which the walkout was planned.

Approximately 175 West Coast ships would have been affected by the strike, since picket lines set up by the cooks and stewards were expected to bar members of other unions in the highly-organized maritime industry.

The midnight deadline was set by the union as the hour for a strike, in the event it had not completed negotiations, in progress ten months, for a new contract.

"Since the United States Department of Labor has asked further time for negotiations and mediation," the union announced, "we are extending our termination of the (old) agreement for seventy-two hours."

STIFF ACHING TIRED
MUSCLES
When strenuous exercise or sport leaves you "stiff as a crutch" massage your aching muscles with Buckley's Stainless White Rub. Its medicated oils scatter fatigue acids, relieve stiffness and pain incredibly fast. It's great too for tired aching feet, rheumatic pains, neuritis and lumbago. 30c and 50c at all druggists. W.N.U.

FURNITURE
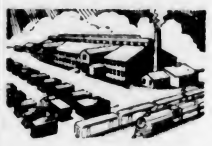
DIRECT FROM OUR OWN FACTORY

FACTORY 878 VIEWFIELD ROAD
STORE 737 YATES STREET
You will be agreeably surprised at the lovely furniture now being made in our own factory. It enables us to offer fully guaranteed quality merchandise at absolutely unbeatable prices. You save freight and other intermediate expenses. We will be delighted to show you what is being made in your own city—and when you buy from the Standard you keep your money in Victoria and support over sixty trained artisans.
Standard Furniture Co.
MANUFACTURERS AND RETAILERS 737 YATES STREET

GARDEN ONE-ONE-NINE-SIX
For a courteous phone service. Prompt delivery at no extra charge—a regular part of our service.
BROAD AT FORT McGill & Orme LIMITED WE DELIVER PHONE G ARDEN 1196

Off for Your VACATION . . .

SHIP BY TRUCK!

To the Lake, Beach or Mountain
LET US CARE FOR THE DELIVERY OF YOUR VACATION EQUIPMENT ANYWHERE ON VANCOUVER ISLAND.
Phone G 8188
ISLAND FREIGHT SERVICE LTD.
514 CORMORANT STREET

The Daily Colonist

Established 1858

The Colonist Printing and Publishing Company Limited Liability

J. L. Tait, Managing Director

Subscription Rates by City Carrier:

Yearly $12.00
Monthly 1.00

All subscriptions payable in advance. Mail subscribers are requested to make all remittances direct to The Daily Colonist.

Subscribers in ordering change of address should be particular to give both old and new addresses.

Subscription Rates by Mail:

To Canada, British Empire, United States and Mexico:
Yearly $6.00
Half-Yearly 3.00
Quarterly 1.50

To All Other Countries:
Yearly $18.00
Monthly 1.50

Tuesday, July 2, 1940

DO IT NOW

In the Senate the other day the question was asked as to how soon the Government intended to act under legislation giving it power to mobilize the man power and resources of the country. All that Senator Dandurand could answer was that the Government would act "according to the best interests of Canada and the defence of Canada." Mr. Dandurand went on to say that the Government would act "in due time."

In due time gives the impression that the Government at Ottawa is as yet not fully awakened to the seriousness of the situation. It is more than a week now since Mr. Mackenzie King and his Ministers were empowered to go ahead with all necessary precautions for the defence of Canada, and absolutely nothing has been done. The Prime Minister sought with all his energies to secure the passage of this legislation in a day. He implied that speed was the essence of the contract. He gave the impression that there was the gravest kind of an emergency, and that the Government wanted the power to conscript man power and resources at once. Parliament gave the necessary authority, and now the days are speeding away and nothing is being done. Mr. King and his Ministers seem to be discussing whether there should be a registration of man power before there is conscription. If the decision is reached that registration should come first, then conscription will be postponed for months.

There is an emergency, and the country should now be in full process of recruiting its man power, and recruiting, as well, its material resources. Mr. Lapointe, the Minister of Justice, has endeavored to create the impression that the Press of the country has called for the conscription of man power, but that newspapers, "which represent the financial interests of the country, take care not to mention conscription of their property and their wealth." That is a false assumption. The newspapers of the country that are wholehearted for Canada's full power being brought to bear on the War have never hesitated in saying that there should be conscription all round of everything that is necessary to war effort. Mr. Lapointe is begging the question. Now that the Government has the power to mobilize the country's resources, let it go ahead and do so at once. It is procrastinating in the face of the gravest emergency that has ever confronted the Dominion. The conscription of man power and of those resources that are essential to the country's war effort should now be in full swing. Is what Parliament has decreed merely a gesture and not a stark reality to meet the pressing needs of the developing situation?

POLITICAL AWAKENING

There are evidences of a political awakening in this Dominion to the gravity of the peril in which not only the Empire but all freedom-loving peoples are confronted. Ottawa has decreed the mobilization of the country's man power, and, where necessary, her material resources for the conduct of the War. There are, however, certain limitations—the man power to be conscripted is for home defence alone; it will not be used to back up, with all the strength that may be needed, those who have gone and are going overseas to the defence of Great Britain, and that means the defence of the Empire as a whole. Seemingly the intention is to keep the bulk of Canada's fighting manhood at home. There is no full-throated acknowledgment of the fact that the peril could not menace this country's shores until Great Britain were defeated. Canada's first line of defence is now in the British Isles. She should be prepared to support the manhood sent to fight there by every means in her power. That she will not do if conscription is confined to home defence.

That conscription had to come was ordained by the fatuous course pursued in this Dominion, by a policy of unpreparedness extending over years, and under Governments of different political stripes. It had to come in the Great War, but did not until late in the struggle, because in the years of that war there was leadership, and among the people there was the spirit and the will power which leadership will always evoke. In the present War there has been apathy. It is explained in a variety of ways, according to the outlook. A sailor talking to a member of the Army Medical Corps, newly enlisted a day or two ago, said: "A lot of you fellows are joining up these days." "Yes," was the reply. "They've got us scared." Why they were not "scared" before is perhaps readily explained by a correspondent of The Globe and Mail, of Toronto, who writes of what had been happening in the years immediately preceding the War:

"Pacifism preached by certain churchmen and college professors, a crying down of cadet training, national and Empire songs and school concerts—in their place what? Encouragement of certain youth and liberty movements concerned mainly with how to protect their members' skins without considering what they owed to their country and the freedom given them. All these have played their deadly part to the delight of the gloating dictators and their satellites, the result being that for years the higher meaning of the Empire has been losing ground. For lack of training our youth must pay the penalty when they eventually go into the struggle unprepared and at a distinct disadvantage to self and country as compared with those of totalitarian nations. For this, we, the public, must bear our share of the blame. We can and will win this War, but before that happens we must get right down to solid earth and realize that in winning all of us must pay a price, a tremendous price, for our stupidity, lack of imagination and too ready acquiescence in this sophism which has been eating into our very souls. For this disintegrating doctrine of pacifism, which is the back door to defeatism, found many of us ready to take the line of least resistance. When we have pulled ourselves out of the mire of smug complacence and found ourselves again it is certain that those advantages we as a part of the British Empire have been prone to take so long as granted, will be valued as rare jewels. From now on we must awake and prepare, spiritually and physically."

PLAYING WITH FIRE

There is a smugness and complacency over the situation affecting enemy aliens in this country that is deplorable in the extreme. Mr. Lapointe, the Minister of Justice, has indicated a maximum of governmental satisfaction with the minimum of effort. There are some scores of thousands of enemy aliens in Canada, and of these a few hundreds have beeen interned. There is no assurance that the measure of supervision over all those who can be suspected legitimately of subversive action is anything like efficient. Professor Watson Kirkconnel, of the University of Manitoba, says that sentiment in this country towards "fifth column activities" may degenerate into "a massed demonstration of Anglo-Canadian ignorance and prejudice."

The advice given by Professor Kirkconnel is that all those German-Canadians who have offered fealty to Herr Hitler in the past by joining the Nazi Bunds or the Arbeitsfront should be interned. Internment should go much farther than this. All Germans and Italians, who have not been naturalized, and perhaps many who have, should be rounded up and put in places of safety. Mr. Lapointe announced proudly in Parliament that 406 enemy aliens had been interned and that of these 145 had been released. He has given no information of why they have been set free. Probably political influence was the reason. There is not a populated part of the Dominion where, every day, statements are not heard subversive of Canada's war effort. This country is playing with fire in regarding with such smugness and complacency the potential activity of public enemies. Canada's concentration camps should contain thousands upon thousands of interns.

Herr Hitler is reported to have informed his party leaders that he will proclaim peace on August 15. This reminds a correspondent of three things, which he enumerates as follows: "It is the Feast of the Assumption. The word has more than one meaning, and he is making a large assumption. (2) It is the birthday of Napoleon. He may be intending to pay a tribute to another corporal who aimed at world domination, with what result we know. (3) It was on the fifteenth day of the eighth month that Jereboam, we are told in Kings, xii, 32, ordained a feast, when he tried to substitute the worship of golden calves for the old religion of the Children of Israel; but the old religion survived.

Mr. Henry Ford is not consistent. He says that his organization will not build airplane engines for any foreign country, that they will only be built for the United States. The Ford Company is building these engines for the British at its British plants and cannot refuse to do so. There is evidently a rift in the Ford family, because Mr. Edsell Ford is perfectly willing to build airplane engines in the United States for Great Britain and he is the active manager of the Ford plants in the neighboring republic.

THIS FORTRESS

The British Isles are to be an armed fortress, and John o' Gaunt's words from Richard II (Act 2, Scene 1, Line 40) may be hackneyed, but are great stuff, and have the ring of patriotism:

"This royal throne of kings . . . .
This fortress built by Nature for herself
Against infection and the hand of war
This precious stone . . . . . .
. . . . . . against the envy of
Less happier lands . . . . .
This blessed plot, this earth, this realm,
this England."

A NOBODY

It all depends on me, a nobody:
If nobody I can and dare to be;
Effaced of self, dependent on the All,
Invulnerable though the heavens fall:
—E. H. Vulak.

The Weather

Meteorological Office, Victoria, B.C., at 7.00 p.m., Monday, July 1, 1940.

SYNOPSIS OF WEATHER CONDITIONS

A moderate disturbance is centred over the Queen Charlotte Islands, and pressure is relatively high over Manitoba. The weather has been fine and quite warm over the Interior of British Columbia, while on the Coast light rains have occurred.

It is fair and moderately warm in the Prairie Provinces.

PRECIPITATION AND TEMPERATURES

(Precipitation for twelve hours to 5:00 p.m.; temperatures for twenty-four hours.)

	Precipitation	Min.	Max.
Victoria	--	51	78
Nanaimo	--	48	74
Vancouver	--	50	82
Kamloops	--	56	96
Prince George		50	81
Estevan Point	.32	51	61
Prince Rupert	64	50	58
Langara	56	48	59
Atlin		35	64
Dawson	83	51	56
Seattle		50	90
Portland		58	
San Francisco		56	67
Spokane	--	55	94
Penticton	--	54	
Vernon	--	55	
Kelowna	--	54	93
Nelson	--	60	93
Cranbrook	--	47	91
Calgary	--	45	79
Edmonton	--	60	85
Swift Current	--	52	80
Regina	--	44	80
Prince Albert	--	44	78
Winnipeg	--	42	70
Sunday—			
Toronto	--	46	70
Ottawa	--	50	70
Saint John	--	49	67
Halifax	--	49	63

MONDAY

Minimum	51
Maximum	78
Average	64
Minimum on the grass	46

Weather, fair; sunshine, June 30, 10 hrs. 24 mins.

5:00 P.M. WEATHER REPORTS

Victoria—Barometer, 29.96; wind, W., 15 miles; fair.
Vancouver—Barometer, 29.95; wind, SE., 5 miles; fair.
Kamloops—Barometer, 29.79; wind, SE., 10 miles; cloudy.
Prince George—Barometer, 29.87; wind, S., 10 miles; cloudy.
Prince Rupert—Barometer, 29.78; wind, E., 5 miles; raining.
Langara—Barometer, 29.65; wind, SE., 21 miles; raining.
Estevan Point—Barometer, 30.01; wind, SE., 15 miles; raining.
Tatoosh—Barometer, 30.07; wind, S., 15 miles; fair.
Seattle—Barometer, 29.97; wind, SW., 15 miles; clear.
San Francisco—Barometer, 30.07; wind, W., 15 miles; clear.

Note and Comment

By SANDHAM GRAVES

This column spent Sunday, in part, with the metaphysicians. It does not like them; that is, in book form. As individuals they probably respond to all the stimuli that move human beings; which is to say that they will be lovable, cross-grained, happy or sad by fits and starts, depending upon how the mood moves them. They have reasoned themselves out of the consolation of a faith; but into nothing else that they can believe without questioning. Mentally, they seem to hang suspended between that which they have discarded, and that which man has not as yet attained. Of what import can it be to know what proportion of the individual consciousness is individual, and what attributable to the operation of a world-consciousness; if the sum total of human consciousness, as they say, is misery, intensifying with the years? What will it profit man to learn to what degree he may retain his individual consciousness in the next world, if he never learns to live or to be happy in this one? Better by far is a book to teach man to sing on the road of life, so that he may gladden the hearts of those who accompany him, and therefore in turn his own heart. If life is something to be taken crying or singing, by all means let us sing. The effort to live in the future before that has arrived is clearly the waste of the present; and, even while we live it, the present becomes frozen and is locked away into the past. Perhaps life is something to be taken neither singing nor crying, but as we find it, little by little each day. It is a poor day that does not bring with it the opportunity to make somebody happy, and to lighten by that much the sombre weight of the world's consciousness for that day. For all people seek the blue bird, though no two of them may think of looking in precisely the same place. If life, however, has the slightest validity, the blue bird must be on the road with us; and not caged in a state of time that has not yet appeared.

* * *

Inquiry into a world-consciousness is patently beyond the present borders of the human mind. Man did not make the world; is not sentient to more than a minute part of its manifestations; and may only dimly guess at the remoter borders of a universe so vast that his little planet revolves as a mere point, with negligible dimensions in time or space. He is entitled to believe, if his heart so prompts him, that there are a million peopled planets, each fairer, or madder, than this one. Of more import to him than the knowledge of a world-consciousness, is the dawning realization of a world conscience. The world of today, here and now, has a conscience; and it is beginning slowly to throb. The eternal verities, that is, those lights which seem to have guided other ages and other men, are insisting that they be applied to wider and wider borders. "Thou shalt not kill," "Thou shalt not steal," "Thou shalt not bear false witness," "Thou shalt not covet thy neighbor's goods"; nations disregard them at their own peril. You can feel it stirring, the new-found conscience of the world. Not men alone, but nations are in arms. It has become necessary not merely to save this man or that, this nation or that nation, but the very lights that have served as beacons to all mankind. Indeed, the world has a conscience. The more it is abused, the more it will smart; the greater the smart, the larger and more permanent will be the ultimate response it will engender. Sentient man is growing up. He is beginning to outgrow the stature of his littleness. His childishly impatient "Give me" must one day yield to a patient, grown-up "Where can I serve?" Assuredly the world has acquired a conscience. It is very new, and very awkward yet; the mere wraith of a conscience—but it will live. It must. Man must become responsible, or perish. Not in the dim future, not in the after-world where there may be measured to him this grace or that; but, here and now in the present, all sorts and conditions of men must learn to live. And man will so learn: else countless ages were a mockery.

* * *

So much for the metaphysicians. No one may blame them for inquiry, for it is by inquiry we live. But the needs of the present, the requirements of this day, call for inquiry closer to home than the next world. There is this world to understand, to improve. There is a deal of misery to be overcome, to be driven back into the limbo of the past; so that all men may live, and learn, and grow. It is a man-sized task, a world task. The world has found a conscience, and these are part of its growing pains. It took a world war to teach us that what all men seek is a world peace. What all men seek, some day they will find. Let nations that carry aggression and war against the world look out. The world will throw it back; completely, utterly, leaving not a vestige of the force that would destroy man. For that is man's inheritance.

The Observation Car

By THE EDITORIAL STAFF

War, Beards and Dogs

A worthy matron of the Oak Bay Junction district is very concerned with the progress of the war. She was planning on having her kitchen wall papered, but says now that she is going to defer action until such time as any remote possibility of the Fuehrer coming in and using her freshly-papered kitchen has been removed. . . . It's an old and hoary thought, but nonetheless intriguing, to worry about the position of the beard in bed—whether it is worn over or under the bedclothes. . . . One of our acquaintances was presented with a junior canine, which she had no inclination to possess. The canine being very, very junior, there is extensive training necessary, which is done with ill-humor. Latest reports concerning the pup's name, when, the donor is absent, is "Hypo," as it gets under its owner's skin.—H.E.M.

* * *

Not Today, Thanks!

Certain sources attest to the veracity of this little story. For our part, however, we merely reproduce it as it was told to us. A strapping young Victorian was swinging along a downtown street when he was stopped by a burly sergeant. "Pardon me young feller," quoth the sergeant, "but may I ask why you aren't in the army. You look hale and hearty and the force needs men like you." "But didn't you notice the way I walked," the civilian shot back. "The way you walked—What's that to do with it?" "Never mind, but you should see the way I walk before trying to get me to sign up," the younger man replied. "All right," shouted the sergeant, "start walking and let me see what's the matter with you." "Now watch closely," said the young chap as he strode off down the street, turned the first corner and kept on walking.—W.I.F.

* * *

Might Suit Us

From a men's suit advertisement, "Cool as a glacier breeze for comfort, hot as a firecracker for value." They might have added, "Wrinkleproof as a steel plate." . . . There is hope that the mad butchers of Europe will turn on one another, for an alliance of double-crossers cannot endure long. . . . A week-end newspaper contained an item stating that a Dallas, Texas, merchant cashed a worthless cheque signed "U. R. Stuck." For his dumbness he deserved to be. . . . From the president of a national stationers' association, "If salesmen and prospects get to talking of the war they will soon be too much depressed to feel like doing business." . . . From observations of the past year we believe that very few men residing in Fairfield district go to church on Sundays. About 90 per cent of those who pass by on the Sabbath are women. . . . Long before the era of power washing machines, washday was known as blue Monday, and the name still lingers. Those who grumble about the weekly wash should meet one of our neighbors. She hangs out a line of washing seven days a week. . . . Little Jackie, who spends most of his waking hours on Fleet street, has a violent Summer crush on a petite waitress. He has a soft spot in his head for her. . . . Jackie told us she made insomnia a pleasure. . . . Heard at the police station, "Sure, Windy is a typical newspaperman. He can write anything but a cheque." . . . And in conclusion we remark that a girl with the least principle draws the most interest.—G.B.

Order Restored In Dutch Cities

AMSTERDAM, July 1 (CP).—German and Netherlands authorities restored order in large cities in The Netherlands, after minor differences Saturday between Dutch Nazis and Netherlanders who wore white carnations in honor of the twenty-ninth birthday of Prince Bernhard, anti-Nazi consort of Princess Juliana.

FIFTY YEARS AGO TODAY

(From The Daily Colonist of July 2, 1890).

Knights of Pythias—The Sir Knights and Knights of Pythias, Victoria Division No. 2, and Far West Lodge No 1, met last night at Conlin's Hall and marched up Pandora Street to the corner of Quadra Street, where they met Captain Behnson and escorted him to the steamer Kingston, en route for Milwaukee, to attend the session of the Supreme Lodge. Captain Behnson, before going on board, briefly addressed the brethren. The Knights then marched back to Conlin's Hall, via Fort and Government Streets, where they were dismissed.

Trial Trip—Yesterday afternoon the stern wheel steamer Bon Accord, the property of the Bon Accord Fishing Company, made her trial trip. Everything passed off most satisfactorily, the vessel developing a speed of about eleven and a half miles, and generally behaving as an admirable sea-going vessel. Considering that her machinery had not yet worked itself down to its bearings, the trial was all that could have been wished for, and the proprietors are to be congratulated on being the possessors of such a vessel.

Crop Prospects—The people of Saanich are complaining of the inordinate amount of rain which has fallen and prevented the harvesting of their hay, which with all the rest of their products looks exceedingly well and only wants warm, dry weather.

Letters to the Editor

No letter to the Editor will be inserted except over the proper signature and address of the writer. This rule admits of no exception. No letter should exceed 500 words in length.

FIFTH COLUMN ACTIVITIES

Sir,—The enemy works subtly these days. His methods are contemptible, underhand and crafty. He slips in unawares and before we realize it he will have us in the meshes of his cruel net as he has done with many another.

Today he is working upon the youth of our land. He is stealing away their faith and undermining their characters. We are told to be wise as serpents and harmless as doves, but instead of being wise and watchful we have been asleep at the switch and have allowed the enemy to creep into our schools and steal the Bible from our children. Then it is but a step for unscrupulous men to destroy their confidence in the Book which they know nothing about. Soon their faith in God is gone and with it the solid foundation upon which our nation was founded is swept away.

Atheism and unbelief are like a cancer eating at the very vitals of our country. Just as no house can stand very long with its foundations crumbling, so can no nation exist for long when the principles upon which it was founded have been destroyed. "If the foundations be destroyed what can the righteous do?"

Each individual has a part to play in this time of the greatest crisis the world has ever seen. It is not a squabble among nations, as so many shallow-minded people seem to think. It is a battle of right against wrong, truth against iniquity, of freedom against slavery. It is a battle of the hosts of those whose faith is firm and steadfast in God against the hosts of atheism and blasphemy and all the hideousness that goes along with such a belief.

"Awake thou that sleepest and arise from the dead" lest thou be found taking sides with the enemy.

VERA CONOLLY

469 Ker Avenue, Victoria, B.C., June 29, 1940.

BOY SCOUT MOVEMENT

Sir,—In these days of national emergencies, it is recognized that, in addition to carrying the burdens imposed by war needs, we must all endeavor to "carry on" as far as possible in our normal way of life. It is also a recognized fact that the building of character and individual ability in our youth is of utmost importance and necessity. In this work, the Boy Scout movement has given, and is continuing to give of its best in our national effort, despite the fact that it has lost a great majority of its most able leaders to the forces.

In the planning and management of Summer Scout camps, this loss is being most seriously felt, with some troops being deprived of their usual outdoor training, while a few are fortunate in being able to combine with other troops, though this means extra duties and responsibilities to the few remaining leaders.

In Scouting circles it is felt that in this district there must be a number of men who are willing and able to assist these Scout groups in their need, thus doing their "bit" towards carrying on and continuing the valuable training given boys in our movement. Speaking particularly on behalf of the St. Mary's (Oak Bay) group, may I issue this appeal for assistance for our young leaders at their annual camp which is planned to be held from July 13 to 21 at Sooke River. An offer of assistance by telephone or in person at the address below would be greatly appreciated by members of this group.

H. T. NATION.

President, St. Mary's Scout Group, 2380 Windsor Road, Oak Bay, B.C. June 28, 1940.

BRITONS CARRY ON

Sir,—

Keep right on to the end of the road
Keep right on to the end,
Tho' the way be long, let you're heart be strong,
Keep right on round the bend.
Tho' you're tired and weary still journey on
'Till you come to your happy abode,
Where all that you love, you've been dreaming of
Will be there at the end of the road.

In these days of Britain's peril and need, every one of us should keep these stirring words of Sir Harry Lauder's popular and patriotic song ever in our hearts and minds and quote them to all we meet.

Leading newspapers should print this famous chorus in large type in a conspicuous place in their daily papers, it should be shown on the screen of every movie theatre, and sung and played at every public gathering to inspire the faith and confidence of every Britisher.

These are the days when every British man, woman and child should keep a stiff upper lip, chin up and chest out and show the world, and especially our enemies, that courage, determination and the indomitable will to win, for which the British people are known and respected the world over, and for which our arch enemy, Adolf Hitler, gives us particular credit in his "Mein Kampf."

So far, the German successes have been gained through years of crafty planning, preparation, intrigue and treachery, but now they are up against the real enemy they most respect and fear, because, as Kaiser Wilhelm said, "Those damned British never know when they are licked."

We are not licked, nor are we going to be, so long as Britain and its Dominions stand fast and keep up the fight, and in time, perhaps nearer than expected, our continual blockade and economical and physical strangulation of Germany and Italy will bring us victory and an end to the Nazi and Fascist reign of tyranny, brutality, terrorism and the opposite of all the democratic ideals of freedom and liberty that we have fought and died for hold most dear.

Remember the Great War and those dark days of 1918 when everything seemed desperate and hopeless, and how the enemy suddenly and unexpectedly crumpled up.

Britons have faith, hold fast. Keep right on to the end of the road.

H. B. DARNELL.

Upper Terrace Road, Uplands, Victoria, B.C., June 28, 1940.

FOR WAR SAVINGS

Sir,—I agree with the thought expressed by Olive Brake in today's Colonist under the above heading, that we cannot expect God to work for us if our actions belie the avowed objective of our cause. We should hold to our principles.

I also agree that we should obey God's law. On this point may I suggest, in passing, that even her letter is inconsistent. Inasmuch as this law requires the observance of the seventh day, Saturday, the transference of the said performance to that day would not mend matters much.

However, God is seldom able to work for or with majorities. Almost all that He does is done either for His own sake or for that of a small but faithful minority. Those who love God and the right always have their task made harder by the indifference or opposition of the majority. But God has done wonderful things through individuals or small groups. "God and one are a majority" if that one is faithful in his own life and his efforts to persuade others to right doing. So let us not be weary in well doing; for in due season we shall reap if we faint not.

C. BUCKLE.

Knightswood, R.R. 2, Victoria, B.C., June 26, 1940.

"SECRET SERVICE"

Sir,—In view of the power wielded by fifth columnists in Europe and the almost complete success attending their efforts, it would be interesting to know just what is being done by the "powers that be" to not only check up on the old hands, but on incoming ones. I refer to those gentry who will withhold their hand until, as we called it in 1917, "zero hour."

Apropos the "powers that be," it might interest you to know that, police recently at any rate, the police officer at an important Up-Island centre did not contain for the current year a list of Vancouver Island automobile numbers outside its immediate district.

W. N. PENDER.

South Pender Island, June 29, 1940.

RADIO PROPAGANDA

Sir,—We hear frequently on some American radio stations statements such as "The British have got the wind up," or, "fear invasion." Please inform this class of American through the medium of your paper, that such mental attitude towards the war for the liberty of nations and of the subject is not shared by the British people, who most decidedly have not "got the wind up," nor "fear invasion"; nor did the British people hesitate for one moment to declare war in defence of the vanishing liberties of the peoples of the world.

E. H. BLACK.

Sidney, B.C., June 29, 1940.

FOR THE MINE SWEEPERS

Sir,—The Women's Auxiliary of Spencer's Sports and Social Club would appreciate it very much if you will kindly publish the enclosed letter received from the Overseas League in appreciation of knitting done by the auxiliary.

SADIE UNDERWOOD,
President, Women's Auxiliary, Spencer's Sports and Social Club.
Victoria, B.C., June 29, 1940.

Overseas House, St. James
London, England.

Dear Mrs. Pierce,—I have just had a letter from Miss Goudie, who tells me that we owe it to you that the Women's Auxiliary of Spencer's Sports and Social Club has decided, now that Lady Tweedsmuir has left Canada, to send its knitted comforts for men in our fighting forces to the Overseas League for distribution. There is, as you know, a tremendous demand for comforts of this kind, especially amongst the mine sweepers, and we can never have too many.

The supervisor of our work depot was absolutely delighted when she heard that we can look forward to receiving regular contributions from the Spencer group of ladies, and you may rest assured that the most careful consideration will be given to the distribution of the comforts.

I should be very grateful to you if you would convey to all concerned our most grateful thanks.

Yours sincerely,
HYLDA WRENCH.
Chairman, Field Forces Fund.

Note—The Overseas League states that scarves for mine sweepers should be from 52 to 54 inches long.

KINDER TO YOUR HANDS!
SUNLIGHT
"It's all PURE Soap"
Save Valuable Sunlight Soap Carton Ends and get this Gorgeous silverplate at ½ USUAL PRICE!
For 5 Sunlight Soap carton ends printed in English or with the star and 60¢ you can get 6 "Allure" pattern Rogers teaspoons. Send to Sunlight, Dept. L-1-53, Hamilton, Ont. You'll also receive information about matching knives, forks, etc.
FULL 6½" SIZE

SCHOOL BAGS
Of waterproof covert cloth or leatherette. Complete with shoulder straps, pencil pocket, identification card. Full size. Colors: Grey, brown, black.
Leatherette .... 89¢ Covert Cloth .... 65¢
"THE WAREHOUSE"
1420 Douglas St. "Victoria's Stores of Better Values" 1110 Government St.

PEN REPAIRS
Quick service, moderate charges. Bring it in or mail it. Discount to Dealers.
ALL MAKES
DIGGON'S
1210 Government St. · Victoria, B.C.

STOCKER'S SECURITY STORAGE LTD.
VICTORIA'S FINEST FURNITURE WAREHOUSE
MOVING · PACKING
PHONE G 3181

FORESTERS' COURT ELECTS OFFICERS

Court Northern Light No 5935, Ancient Order of Foresters, held its quarterly meeting recently. Chief Ranger G. F. Waters presiding. The social committee reported a beach party would be held in the near future, in conjunction with the members of Court Maple Leaf. Congratulations were given to Mr. and Mrs. C. G. Johnson, who are about to celebrate their golden wedding.

The following officers were elected for the ensuing term: Chief ranger, G. F. Waters; sub-chief ranger, C. G. Johnson; treasurer, D. C. McDowell; secretary, L. Fletcher; senior woodward, T. Wormald; junior woodward, J. Williams; senior beadle, C. G. F. Harris; junior beadle, W. Christie; medical officer, Dr. J. W. Lennox; auditor, J. Williams; district delegates, P.C.R. L. Fletcher, P.C.R. C. G. Johson; alternates, P.C.R. G. F. Waters, P.C.R. J. Williams.

The joint installation of officers from the six Victoria courts will be held at Court Victoria's meeting, tomorrow, at 8 p.m.

TWINS TAKEN ILL

BRAZIL, Ind., July 1 (AP).—Jacquelyn and Marjorie Barding, ten-year-old twin daughters of Mr. and Mrs. Jack Barding, were stricken with appendicitis at the same time and taken to a hospital for emergency operations.

Tides at Victoria

JULY

Time of tides (Pacific Standard Time) at Victoria, B.C., for the month of July, 1940:

Date	Time H M	Ht Ft	Time H M	Ht Ft	Time H M	Ht Ft	Time H M	Ht Ft
1	8 57	2 7					23 05	8 8
2	7 28	2 1					23 28	8 8
3	7 55	1 5						
4	0 03	9 0	8 27	1 0				
5	0 28	8 0	9 03	0 7	18 10	7.5	20 24	7.4
6	1 14	8 0	9 38	0 7	18 24	7 8	21 26	7 2
7	1 58	8 6	10 16	0 8	18 40	7 6	22 20	6 9
8	2 43	8 2	10 58	1 4	18 06	7 8	22 28	8 5
9	2 36	7.5	11 35	2 1	18 24	8 0		
10	0 45	8 8	4 45	6.8	12 18	3.0	20 02	8.2
11	1 57	5 1	6 30	8 1	12 55	4.0	20 21	8 4
12	3 08	4 4	8 52	8 6	13 31	4 9	20 50	8 5
13	4 17	3 4	11 36	8 7	12 45	5 9	21 27	8 7
14	5 16	2 7					22 00	7 9
15	6 10	2 0					22 27	8 0
16	6 57	1 5					22 18	8 8
17	7 38	1 2	17 09	7 8	19 29	7 7	23 57	9 9
18	8 19	1 1	17 26	7 8	20 18	7 4		
19	0 35	8 6	8 55	1 3	17 42	7 8	21 06	7 1
20	1 15	8 4	8 31	1 5	18 06	7 7	21 57	6 9
21	1 55	8 0	10 06	2 0	18 25	7 7	22 50	[illegible]
22	2 26	7 4	10 41	2 8	18 45	7 7	22 48	6 2
23	2 25	6 9	11 11	3 1	19 08	7 7		
24	0 47	5 8	4 18	6 4	11 40	3 6	18 21	7.9
25	1 55	5 4	5 20	5 6	12 05	4 4	19 58	7 0
26	2 05	4 8	7 27	5 4	12 12	4.8	20 22	8 0
27	4 02	4 4					20 45	8 1
28	4 50	3 9					21 10	8 3
29	5 30	3 2					21 38	8 4
30	6 10	2 7					22 16	8 6
31	6 48	2 2					22 47	8 7

The time used is Pacific Standard for the 120th Meridian west. It is counted from 0 to 24 hours, from midnight to midnight. The figures for height serve to distinguish high water from low water. Where blanks occur in the table, the tide rises or falls continuously during two successive tidal periods without turning.

To find the depth of water on the sill at the Esquimalt Drydock at any tide, add 30 feet to the height of high water as above given.

July Clearance Sale
SUMMER DRESSES—Special 7.89 and 5.89
DICK'S DRESS SHOPPE
1324 DOUGLAS STREET PHONE E 7552

British Soldier in Egypt Doing Job On Desert Frontier

Hardy Men Defy Heat and Sand on Anglo-Italian Battlefront—Correspondent Tells of 1,500-Mile Tour of Line

WITH the British Forces in the Western Egyptian Desert, July 1 (?) (Reuter's).—A 1,500-mile tour of the Anglo-Italian battlefront in the Western Desert by a Reuter's special correspondent has revealed the trying conditions under which one of the strangest wars of modern times is being waged. Both sides are faced by the same inexorable enemy—the desert.

Thousands of miles of communications must be maintained, rations distributed to distant outposts, troops transported, casualties evacuated—under a blazing tropical sun across waterless wastes constantly swept by scorching sandstorms.

The correspondent recently traveled by car over 200 miles of desert from the southern point of the British front line. The windows were tightly shut but occupants had to wear gas masks, not against gas but against sand—driven by the hot south wind.

At that, they considered themselves lucky compared with the soldiers grimly manning the guns and tanks and incessantly watching the shimmering sky for enemy aircraft.

DESERT LIFE

Troops gathered outside a wireless van listening to the news broadcast from London had not washed for days. They were bearded and caked with congealed sweat and sand but they listened with cheerful faces. When the broadcast ended and they left for their war stations, an Irish soldier remarked: "We will show them at home how to win the war."

The great difference between the British and Italian forces fighting on the Libyan frontier is that the Britons have their spirits up and the enemy have not, the correspondent noted.

Captured Italian officers, entertained in the British field headquarters officers' mess, do not attempt to hide their feelings of relief that they are in friendly hands. From conversations with prisoners, it appears that Italians and the natives under them are equally anxious and have not their hearts in the war.

ITALIAN TACTICS

Italian tanks are of inferior quality to the British. Even small arms penetrate their armor and kill the crews inside. There have been several cases of Italians hoisting the white flag and then firing on advancing tanks. Now, British tanks are not taking any chances. On one occasion an Italian officer held a white flag in one hand and a hand grenade in the other. But he was shot dead before he was able to throw his bomb.

Already there are instances of bravery and initiative which have won for the British striking successes with few losses.

For instance, there is the case of the non-commissioned officer whose armored car broke down in Italian territory. He waylaid and captured a passing Italian lorry and forced it to tow the armored car back into the British lines.

Another N.C.O. crawled through Italian barbed wire, dug up a number of Italian anti-tank mines, tied them into a bunch and poured some gasoline over them. Then he fired a Verey-light pistol at them so that they went off with a tremendous explosion.

Finns and Soviet Sign Agreement

HELSINKI, July 1 (AP).—Signing at Moscow of a trade agreement between Finland and Soviet Russia was announced Saturday. Well-informed sources said Finland obtained "favorable" points.

These sources declared the pact included adjustment of Soviet war indemnity claims. Details were not disclosed.

One informant said the treaty brought a feeling of relief in Finland as recent Russian activity in the Baltic States following closely upon the Russo-Finnish War had aroused apprehension.

TONE UP with NEW METHOD "SANITONE"
G8166

SPECIAL
Large Fresh Smelts, per lb. 20c
Choice Point Grey Herrings, per lb. 10c
STUART'S MEAT MARKET
1402 DOUGLAS G7138

"Build B.C. Payrolls"
This Good Milk

While using Pacific Milk helps a British Columbia payroll, a larger reason is the lovely quality of British Columbia milk, for choosing it.
Pacific Milk
Irradiated and Vacuum Packed

APPRECIATION
For Sale: "The Diamond Ring"
We call it "The Diamond Ring" because it was brought in by a veteran, who explained he wanted to give it as he could not give cash. This is typical of the deep-seated determination to help alleviate to some extent the terrible sufferings falling on the world.
The Red Cross are doing our work (yours and mine) in the inferno over there. Perhaps you can spare some more things for us to sell.
FOOTNOTE:
A landscape artist has offered to paint gardens, proceeds to be given to this store in full.

Inspecting Canadian Unit

The King and Queen Inspect a Toronto Scottish Machine-Gun Crew in Training Somewhere in England. With the King is Maj.-Gen. A. G. L. McNaughton, Commander of the First Canadian Division Overseas.

B.C. Council To Meet Here Next Monday

REGINALD COX

The annual meeting of the executive council of the British Columbia Music Teachers' Association will be held in Victoria on Monday, July 8.

Sessions, which will open at 9 a.m., will be held in the Y.W.C.A. Reginald Cox, of Victoria, the provincial president, presiding. Business will occupy the morning and early afternoon and will include reports, discussion of the death benefit scheme, plans for incorporation of the organization and election of officers.

The council will lunch together at Spencer's dining-room and at the close of the afternoon session will enjoy an excursion to Malahat Summit.

Members of the council who will be here for the sessions are as follows: President, Reginald Cox, Victoria; vice-president, Miss May E. James, Vancouver; treasurer, Miss Mary Adamson, Victoria; secretary, Edgar C. Glyde, Vancouver, and the executive, Gideon Hicks and Frederick Chubb, Vancouver, and Mrs. H. O. Young, Kamloops. There will also be two additional Vancouver delegates, George Coutte and Mrs. Hugh Verrall.

The organ recital here the following evening, by Frederick Chubb, organist of Christ Church Cathedral, Vancouver, is being sponsored by the Victoria branch of the Victoria Music Teachers' Association.

PILED UP ON GOOSE ISLAND

Projected 6,000-Mile Cruise Ends With Shipwreck Of Thunderbird

SYDNEY, N.S., July 1 (CP).—The eleven-ton schooner Thunderbird, which sailed Monday on a projected 6,000-mile cruise to Victoria and Vancouver with a man and two women aboard, has been wrecked on Goose Island, off Nova Scotia's Guysboro County.

Jack Shark, Yukon gold miner and navigator, was saved with Mavis Wilcox, Vancouver, and Betty Lowman, Anacortes, Wash., according to word received here tonight. The three had set sail from Louisburg, near here.

They had gone only about 100 miles when their little auxiliary vessel piled up on the island. Cause of the wreck was not known here. Fishermen took the three to Seal Harbor, N.S., after the vessel grounded.

The Thunderbird, which Shark had been grooming for months for the voyage, was believed a total loss.

The three had intended heading direct for Florida on leaving Louisburg.

THE ULTIMATE DANGER

A bunch of the Signal Corps were discussing Hitler's secret weapon and the trend of the present war.

It was generally agreed that research chemists would play an increasingly important part in future.

"Bah!" grunted an old soldier. "Chemists will never produce anything more dangerous than wot they 'ave already."

"What's that?" they asked.

"Blondes!" he snapped.

The Daily Cross-Word Puzzle

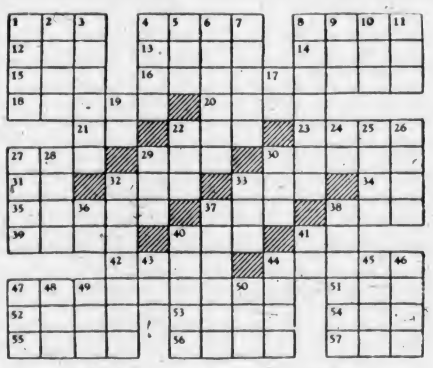

ACROSS

1. Snake.
4. Units of work.
8. Ancient lyre.
12. Conjunction.
13. Bereft.
14. Ancient Irish capital.
15. Garment.
16. Science of sound.
18. Sprite-like.
20. Wind instrument.
21. Teutonic deity.
22. German river.
23. Cape.
27. Vehicle.
29. Fuel.
30. To make suitable.
31. Since.
32. Mongrel.
33. Abstract being.
34. Butterfly.
35. Part of a fortress.
37. Feline.
38. Literary scraps.
39. Couple.
40. Posed.
41. Conjunction.
42. To affirm.
44. Pertaining to the foot
47. Sleeping quarters.
51. Period of time.
52. Succulent plant.
53. Wing-like.
54. By birth.
55. Repast.
56. Noted Italian family.
57. To embrown.

DOWN

1. Poker stake.
2. To muddy.
3. To hold in greater favor.
4. Ardor.
5. Fabulous bird.
6. Makes neat.
7. Ignores.
8. Waits.
9. Monkey.
10. Grampus.
11. Ethiopian title.
17. Extremely.
19. Symbol for iridium.
22. Head organ.
24. Babylonian deity.
25. To whirl.
26. Portico.
27. To talk complainingly.
28. On the ocean.
29. Firearm.
30. Insect.
32. Kind of candy.
33. To devour.
36. Roman gods.
37. Songs.
38. Warm.
40. Bristles.
41. Periodic windstorm.
43. Six.
44. Combustible heap.
45. Flat surface.
46. Swedish province.
47. Barrier.
48. Palm leaf.
49. Kiwi.
50. Rodent.

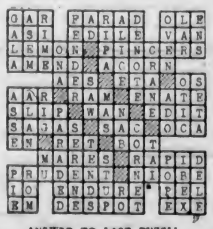

ANSWER TO LAST PUZZLE

LABOR SUPPLY COUNCIL NAMED

New Organization to Advise On Matters Touching on Industrial Man Power

OTTAWA, July 1 (CP).—Personnel of the new National Labor Supply Council, of which Arthur J. Mills, chief of personnel of the Canadian National Railways, Montreal, is chairman, has been announced by the Prime Minister's office.

The council, which is to advise on any matters touching labor supply for industry that may be referred to it by the Minister of Labor is composed of five representatives of labor and of industry, with an "impartial" chairman.

REPRESENT INDUSTRY

The five representatives of industry, with their alternates, follow:

J. H. Stovel, president of Ontario Mining Association and general manager of Dome Mines, Ltd.; alternate, R. A. Bruce, past president of Ontario Mining Association and president of Macassa Mines, Ltd.

Allan W. Mitchell, chairman of the board of Robert Mitchell Company, Ltd., Montreal; alternate, D. P. Cruikshank, president of Steel Equipment Company, Ltd.

W. C. Coulter, past president of Canadian Manufacturers' Association and president of Coulter Copper & Brass Company, Ltd.; alternate, W. H. McIntyre, Ottawa, vice-president of Ottawa Car & Aircraft Company, Ltd.

C. N. Moisan, president of Standard Paper Box Company, Ltd.; alternate, Louis Armstrong, Consolidated.

J. M. Piggott, president Canadian Construction Association; alternate, Albert Dechamps, president Builders' Exchange of Montreal.

LABOR REPRESENTATIVES

The five labor representatives and their alternates follow:

E. J. Tarton, Ottawa, secretary-treasurer of the Trades and Labor Congress of Canada; alternative, A. D'Aoust, Canadian vice-president of the International Brotherhood of Paper Makers.

J. W. Bruce, general organizer for Canada for the United Association of Journeymen Plumbers, Gas Fitters and Steamfitters Helpers; alternative, Fred Molineaux, Canadian general organizer International Brotherhood of Painters, Decorators and Paper Hangers of America.

James Somerville, Canadian general vice-president, International Association of Machinists; alternative, Tom Moore, Ottawa, president of the Trades and Labor Congress of Canada.

A. R. Mosher, Ottawa, president of the All-Canadian Congress of Labor; alternative C. R. Millard, director of the Steel Workers' organizing committee.

Alfred Charpentier, Montreal, president of the Confederation of Catholic Workers of Canada; alternative, Maurice Doran, Montreal, vice-president of the confederation.

It also was announced Humphrey Mitchell, director of the labor transference branch of the department's unemployment relief section, will be secretary to the council.

Men of R.C.A.F. Are Entertained

The Army and Navy Veterans' "Arf a Mo" concert party in its entirety visited the headquarters of the R.C.A.F., situated at one of the outlying points, and performed their show before a crowded audience of men.

The show lasted approximately two hours and included motion pictures by courtesy of the Provincial Government. C. R. D. Ferris was in charge of the films. Major T. R. Wheadon, president of the Army and Navy Veterans, spoke briefly.

George R. Ford directed the party, with Aubrey Jones as master of ceremonies. The electrical devices were in charge of Kim Campbell, with Bill Holman and Wilfred Stafford assisting. Stanley Pinnington was the property man.

Those taking part in the show were Ray Hunt, George Pinnington, Joseph Leatham, Joseph Dobbie, Hal Harman, Bobbie Lee, Arthur Veals, Alfred Stafford and John McAllister. The orchestra was composed of Cecil F. Boulter (director), Alfred Food, Alfred Stafford, Joseph Leatham, James Watson and C. R. D. Ferris.

Meet After Twenty Years

Adolphe Menjou faces the family he has not seen for twenty years—Fay Bainter as his wife, Maureen O'Hara as his daughter, and Dame May Whitty as his aunt—and pleads for understanding of his problems in a poignant scene from "A Bill of Divorcement," which opens today at the Dominion Theatre.

STARTS TODAY!
SHOWING FOR 3 DAYS ONLY!

DARINGLY FILMED! POWERFULLY ACTED!
● WHY DID THIS INNOCENT GIRL RENOUNCE A LOVE THAT MEANT MORE THAN LIFE? SEE THE THRILLING AMAZING ANSWER IN
"A Bill of Divorcement"
Maureen O'Hara - Adolphe Menjou
Fay Bainter - Herbert Marshall
And Dame May Whitty - Patric Knowles
C. Aubrey Smith - Ernest Cossart
"BUY THRIFTICKETS"
SAVE TIME! SAVE MONEY! ● IDEAL GIFTS, TOO!
ADDED!
ALL NEW ADVENTURES IN AN ALL NEW THRILLER!
"The Saint Takes Over"
CRIME TAKES COVER WHEN HE MOVES IN . . . WITH
★ GEORGE SANDERS ★ WENDY BARRIE

DOMINION

First Aid Competition Is Arranged

Approximately twenty-six teams from Victoria and Up-Island cities will compete in the first aid competitions to be held under the auspices of the St. John Ambulance field day committee, at Central Park on Saturday morning at 10 o'clock.

Duncan, Nanaimo, South Wellington and Comox are the outside points that will be represented in the competitions for seniors and juniors.

Boy Scouts and Girl Guides, who intend participating, are requested to file their entries immediately. The events will also be open to naval and military teams. Entries may be forwarded to the secretary at 534 Broughton Street.

Group Opposes Use of Animals For Experiment

The objects of the Canadian Anti-Vivisection Society were outlined by G. B. Kitto, chairman, at a board meeting, as follows: "To uphold constitutional liberty, protect animals and human beings from exploitation, and emphasize the value of moral and ethical standards in a world where these are in danger of destruction."

At the International Conference Against Vivisection (New York), of which the Victoria society is a member, Dr. A. S. Millard, London, criticized the detrimental custom of allowing medical men to practice, for skill, on animals, a practice forbidden in England, where surgeons were second to none. Dr. F. Rowley, of the Massachusetts Humane Society, emphasized the value of humane education.

London reported an appeal being sent to the British House of Commons and the House of Lords, signed by fifty-eight registered doctors, requesting that full assurance would be given airmen and soldiers that they need not be inoculated or vaccinated without personal consent.

It was decided to celebrate World Day for Animals in October. Information is being sought as to a means of assisting animals in war zones.

AHEM!

"I've had no luck with that girl. I've passed her every day for the last week—and she hasn't smiled once!"

"Some women have no sense of humor."

LAST TIMES TODAY!
Vivien Leigh ● Robert Taylor
GLORIOUSLY TOGETHER IN A NEW DRAMATIC TRIUMPH
"WATERLOO BRIDGE"

AT 12:15, 2:16, 6:18, 9:50
ATLAS EMP 5-2141
TODAY AND WEDNESDAY
ANNA NEAGLE IN "IRENE" With RAY MILLAND
BUY THRIFTICKETS and SAVE MONEY
2 BIG features
AND "THE DEAD END KIDS" IN "CALL A MESSENGER" With THE LITTLE TOUGH GUYS
PHONE E-3343
OAK BAY
HENRY FONDA - - ALICE BRADY
"Young Mr. Lincoln"
STUART ERWIN - - GLORIA STUART
"It Could Happen to You"

At the Theatres

DOMINION SHOWS POIGNANT DRAMA

"A Bill of Divorcement" Has Irish Beauty, Maureen O'Hara, in Leading Role

Presenting its powerful and poignant drama with uncompromising honesty and vitality, "A Bill of Divorcement," which opens today at the Dominion Theatre, projects the new find, Maureen O'Hara, into the stellar ranks.

Heading the distinguished cast of the offering, the fiery Irish beauty of "The Hunchback of Notre Dame" proves herself a brilliant dramatic actress.

Clemence Dane's dramatic story revolves around the unexpected home-coming of a shell-shocked veteran after eighteen years in a sanitarium, where he was doomed an incurable. He finds his wife, who has divorced him, about to marry again and his daughter, now grown, also planning an early wedding.

RIO THEATRE Dark deeds on the screen have paid a handsome reward to Noah Beery, veteran character star, seen as the brutal slave ship captain in Universal's "Mutiny on the Blackhawk," which is now showing at the Rio Theatre, with Richard Arlen, Andy Devine and Constance Moore.

PLAZA THEATRE With all its outdoor scenes made against natural backgrounds of surpassing beauty in the mountain-lake country of the Sierra Nevadas, "Rose Marie," which is now showing at the Plaza Theatre, is a pictorial work of art.

OAK BAY THEATRE Henry Fonda undertakes his most important screen role in the title characterization in Darryl F. Zanuck's production of "Young Mr. Lincoln," the story of a real, human chapter in the early life of Abraham Lincoln. Alice Brady, Marjorie Weaver and Arleen Whelan are co-featured in the Cosmopolitan production for Twentieth Century-Fox, now showing at the Oak Bay Theatre.

ATLAS THEATRE An ingenious advertising scheme, in which a lovely model poses as a society beauty in order to exploit the gorgeous gowns of a fashionable dress manufacturer, leads to the romantic complications and hilarity contained in "Irene," R.K.O. Radio's sparkling picturization of the famous musical comedy hit now showing at the Atlas Theatre, in which Anna Neagle and Ray Milland are co-starred.

CAPITOL THEATRE In "Waterloo Bridge," which ends at the Capitol Theatre today, Vivien Leigh makes her first screen appearance since she thrilled the world as Scarlett O'Hara in "Gone With the Wind." The exciting actress is co-starred with Robert Taylor in the new production, based on Robert E. Sherwood's Broadway stage success.

AMUSEMENTS

On the Screen

Atlas—Anna Neagle in "Irene."

Cadet—"Treasure Island" with Wallace Berry.

Capitol—Vivien Leigh in "Waterloo Bridge."

Dominion—"A Bill of Divorcement" featuring Maureen O'Hara.

Oak Bay—Henry Fonda in "Young Mr. Lincoln."

Plaza—"Rose Marie" with Jeanette MacDonald.

Rio—Richard Arlen in "Mutiny on the Blackhawk."

PLAZA
TODAY and WED.
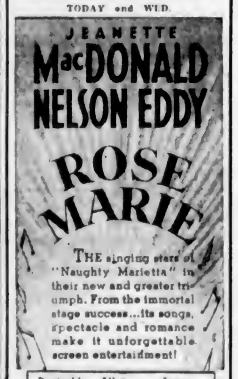

Reginald OWEN • Allan JONES • James STEWART
Alan MOWBRAY • Gilda GRAY
Directed by W. S. Van Dyke
Produced by Hunt Stromberg
12-1 15¢ 1-5 20¢ 5 On 25¢

RIO TODAY AND WEDNESDAY
RICHARD ARLEN ANDY DEVINE
"Mutiny on the Blackhawk"
Also ZANE GREY'S
"Heritage of the Desert"
EXTRA NEWS
10¢ 12:30-2 ● 15¢ 2-7:30

C-A-D-E-T— Only 5 Minutes From Yates
TODAY and WEDNESDAY
'TREASURE ISLAND'
Wallace Beery - Jackie Cooper
Lionel Barrymore - Lewis Stone
ADDED
News—Our Gang Comedy
"Crime Does Not Pay" Featurette
Adults, 25c; Children, 10c
Continuous from 6:30 P.M.
Last Complete Show at 9 P.M.

CANDID FELLOW

Two London brothers were evacuated to the country.

Hoping to interest the boys, their "host" showed them his new motor lawnmower, of which he was very proud.

"Garn," said the younger lad, "we've got one of them at home."

"Don't tell such blinking fibs," retorted his brother. "We ain't even got grass!"

KEEN RACES FEATURE OF BAY REGATTA

Victoria and Vancouver Oarsmen Break Even in Inter-City Events

Victoria's J.B.A.A. crews and crews from the Vancouver Rowing Club matched oarsmanship at the Dominion Day "Through-Victoria Regatta" over the Gorge course yesterday afternoon with a good number of spectators along the course.

The two clubs broke even on the day's wins, the Victoria club taking the junior and the novice fours, and the Mainland club capturing the singles and the doubles. All races were keenly contested. Vancouver was well up in the junior doubles, with Bob Bennett and Ed Wilson crossing the finish line in the three-quarter mile event two and a half lengths in front of Jim Smith and Pete Morgan, the Victoria entry. Smith and Morgan were thrown off their course by interference from a non-official launch. The incident cost the oarsmen a good two lengths.

In the singles there were three entries, two from Vancouver and one from the capital city. This race was also over the three quarter mile course. Tom Robertson showed excellent form in winning from Dave Mowat, Victoria, by a little over a half length. Ed Wilson, Vancouver, finished in third place.

The junior fours put on a good show, Victoria winning from Vancouver by a length. The J.B.A.A. crew consisted of Dave Mowat, stroke; Bob Mair (3); Alf Bland (2); Lou Beasley, bow and Bill Waller, cox. The Mainland crew was made up of Begg, Greenwood, Rush and Bishop. In the Victoria four there were two novice, Bland and Beasley. The course was three miles, starting from the C.P.R. wharf.

MAJOR EVENT

The major event of the day called for three heats in the novice fours. In the first heat Vancouver clipped through the three-quarter mile course to win by two lengths from the lighter Victoria crew. The Vancouver boat carried 160 pounds and the Victoria 140. The winning crew in this heat comprised Shaw, Bodkin, Lennox and Craig, and Victoria George Keeper, Dave Hawkins, Bob Maynard, Art Edmonds and Elmer Hodder, cox. In the second heat Vancouver was matched with the star J.B.A.A. novice crew of 160 pounders. Victoria won handily and finished strong. The course was three-quarters of a mile, and at the end of the event Victoria was rowing easily with a good two and a half lengths in the lead. This is the same crew that won the club regatta on May 24, and is made up of Bill MacDonald, stroke; Norm Edmonds (3); Len Bland (2); Jack Gurney, bow, and Allan McLaughlin, cox.

Officials for the regatta were Dan Moses, official starter; Jack MacDonald, at the finish line, and A. Mann, official boat.

When the regatta was over the Vancouver crews were entertained at the J.B.A.A. clubhouse by the home club, assisted by members of the women's auxiliary, who provided refreshment at 6 o'clock, and afterwards arranged a social evening for the visitors. The presentation of cups was made by Charles Walls and Mr. Moses, head coach of the J.B.A.A.

In addition to the main events in the regatta there were a number of canoe races.

Other results follow:

Log rolling: 1, Jasper Charles, Beecher Bay; 2, Pat Copley.

Canoe singles: Alfred George.

Canoe doubles: Max Winkler and Arnie Mann.

Upset canoe race: Max Winkler.

Services doubles: Navy boat.

Spectacular Spill During Sprint at Suffolk Track

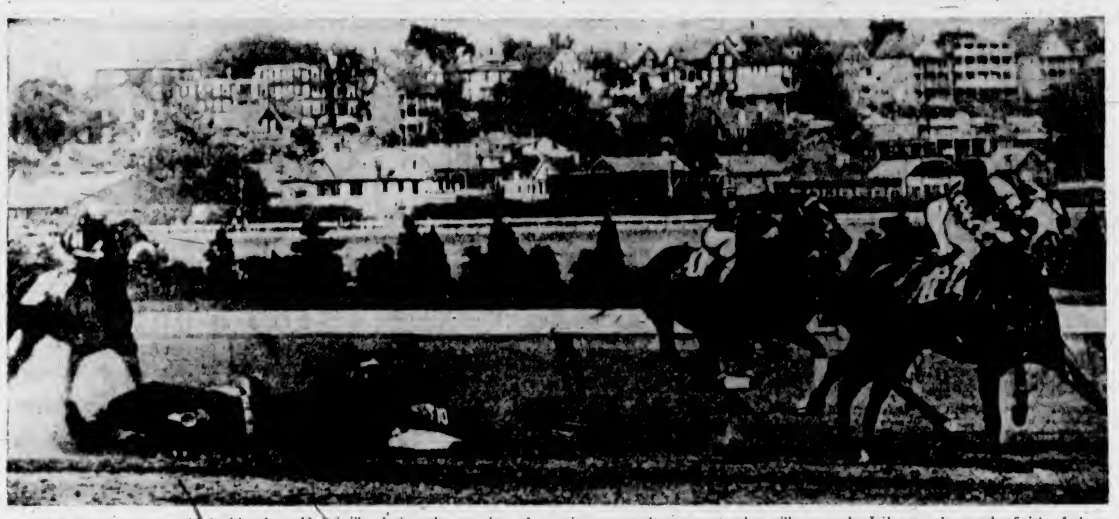

Fans at Suffolk Downs were provided with a few added thrills during the running of a sprint event, when a spectacular spill occurred. It happened near the finish of the event as the horses were galloping pell-mell in the drive. Schnozzle stumbled and sent Jockey Ted Atkinson crashing to the track. Atkinson was doubly endangered when High Fair (at left) with R. K. Ross up, stumbled over the fallen thoroughbred and went down. Neither jockey was injured in mishap. High Fair became mixed up in the spill just after the cameraman snapped the above picture.

VICTORIANS LOSE MATCH

Arthur Salt's Century Features Vancouver's Cricket Victory

VANCOUVER, July 1 (CP).—With Arthur Salt again scoring a century, his second in the two-game series this year, Vancouver cricketers defeated Victoria for the second time in the Flummerfelt Cup competition at Brockton Point today by a margin of 83 runs. Vancouver made 242 for nine wickets, declared, and dismissed Victoria for 159.

Salt, who made 111 in the first game of the series at Victoria on May 24 last, went in first today and carried his bat right through the innings for 125, never giving a chance during his three-and-one-half-hour stay at the wickets. He hit eighteen boundaries.

Vancouver's first three wickets fell for 36 runs, then Salt and Dr. Doug Milne carried the total to 109. Put on to bowl at this stage, Jack Sparks clean bowled Milne with his second delivery, shattered A. J. Darcus' wicket with his next ball, and two balls later got Stan Bullen, leg-before-wicket, leaving six men out for 109. Robin Johnston did not stay long, and at the lunch adjournment the score was 127 for seven wickets.

Bill Clarke and Salt made a stand on resuming, adding 81 for the eighth wicket before Clarke played on, and Bullen applied the closure after the inings had lasted three and one-half hours.

FINE START

Jack Sparks and Reg Wenman gave Victoria a fine start, putting on 64 runs for the first wicket before Sparks was caught off a mis-hit. Wennan went on to complete 77 by lovely strokes, but was missed being caught and bowled by Alan Roughton when he had made 51. He sent the ball to the boundary eight times. After his departure, caught brilliantly at slip by Stan Hansen, the Victoria batsmen fell rapidly before Billy Kellock, who finished with an analysis of five pickets for 46 runs.

A big crowd watched the match, and contributed a sum of $75 to the collection for the Canadian Red Cross funds.

VANCOUVER

A. Salt, not out	125
A. Roughton, lbw, b Wenman	6
B. O'Hara, b.J. Payne	6
E. Smyth, b Wenman	7
Dr. D. Milne, b Sparks	18
A. J. Darcus, b Sparks	0
E. S. Bullen, lbw, b Sparks	0
R. Johnston, b Wenman	6
W. Clarke, b G. Payne	41
S. Hansen, c Gillespie, b G. Payne	4
W. Kellock, not out	9
Extras	20
Total (for nine wickets)	242

Bowling: G. Berridge, 0 for 11; R. Wenman, 3 for 34; J. Payne, 1 for 58; I. Gillespie, 0 for 28, J. MacDonald, 0 for 14; J. Sparks, 3 for 38; G. Payne, 2 for 39.

VICTORIA

J. Sparks, c Smyth, b Hansen	27
R. Wenman, c Hansen, b Kellock	77
A. Griffen, b Kellock	4
G. Berridge, c Salt, b Kellock	0
G. Payne, c Bullen, b Roughton	15
I. Gillespie, lbw, b Bullen	15
F. Tyrell, not out	4
J. MacDonald, c Salt, b Kellock	0
J. Payne, c Smyth, b Kellock	9
J. Shrimpton, b Smyth	0
T. Treherne, run out	0
Extras	8
Total	159

Bowling: W. Kellock, 5 for 46; A. J. Darcus, 0 for 32; Dr. D. Milne, 0 for 4; S. Hansen, 1 for 21; A. Roughton, 1 for 14; R. Johnston, 0 for 19; E. S. Bullen, 1 for 15; E. Smyth, 1 for 0.

CAPT. S. BELYEA DIES ON SERVICE

The death occurred suddenly last night in the Military Hospital, of Capt. S. W. Belyea, quartermaster of the 2nd Battalion, (M.G.), 16th Canadian Scottish Regiment. He has been here about five years.

Prior to the war, Capt. Belyea was local manager of the R. E. Johnston Company. He had had an extensive military career, being a member of the Seaforth Highlanders, Vancouver, before coming to this city.

He is survived by his wife, Earl Grey Street, and one stepson. Funeral arrangements will be announced later.

ADELAIDE, Australia, July 1 (CP).—Rev. and Mrs. H. H. Hopton have brought up at the Anglican Rectory at Maylands, in this state, seven sons, all of whom were recently photographed in uniform. Two are lieutenants in the Australian Expeditionary Force and have gone overseas on service; one is in the Australian Air Force; two are in the militia in training for home service; one is a college cadet, and the youngest is a Boy Scout.

WEST COAST MAN OFFERS AIRPLANE

Ralph J. Dion Says His German-Made Machine Suitable for Training Pilots

VANCOUVER, July 1 (CP).—Donations to Vancouver's air supremacy drive to buy training planes for Empire pilots have produced many curious gifts—but the strangest is the offer of a German Junkers 88 low-wing monoplane.

The offer came from Ralph J. Dion, of Port Renfrew, on the West Coast of Vancouver Island. Mr. Dion wrote that the ship, which he has had for some time, has been rebuilt and he believed it would make an excellent trainer.

His offer has been communicated to the Air Ministry at Ottawa, for approval.

BRITISH WILL GUARD SYRIA

Continued from Page 1

they are pledged to defend, or to become the scene of such disorder as to constitute a danger to those countries.

WITHOUT PREJUDICE

"They therefore hold themselves free to take whatever measures they may such circumstances consider necessary in their own interests. Any action which they may hereafter be obliged to take in fulfillment of this declaration will be entirely without prejudice to the future status of the territories now under French mandate."

Great Britain is pledged to defend Turkey, Egypt, Palestine, Transjordan and Iraq in the Near East.

UNITS OF U.S. FLEET RETURN TO HAWAII

HONOLULU, July 1 (AP).—The Star Bulletin's Maui Island correspondent reported yesterday the return to Lahaina Roads of major units of the United States Fleet which last Monday made an unannounced departure from Hawaii under sealed orders.

The returned ships included five battleships, the Pennsylvania, New Mexico, Nevada, Mississippi and Idaho, the aircraft carrier Yorktown, approximately seven light cruisers and fifteen destroyers.

City & District

Home Destroyed—The Summer home of J. H. Russell, 1319 Point Street, was destroyed by fire of an undetermined origin at Langford Lake on Sunday night. A crew from the Langford Forestry Station found the blaze too far advanced to save the building.

To Install Officers—President-elect Gerald Yardley and the 1940 directors of the Victoria Rotary Club will on Thursday next, at 12:10 p.m., in the Empress Hotel, be installed in office. Frank J. Schl will be the installation officer. Ladies are invited and there will be a musical programme.

Hit by Car—James Allan, 2122 Cook Street, sustained bruises and shock early Sunday morning when struck at Quadra Street and Pandora Avenue by a car in charge of Arnold E. Carlson, 764 Transit Road. Mr. Allan was driven to the police station by Jack Martin and taken home from there to be attended by Dr. J. H. Moore.

Meetings Canceled—The general meeting of the Junior Chamber of Commerce, scheduled to be held tonight, has been canceled. The next general meeting will take place next Monday at 8 p.m. in the committee room, at which time proposed amendments to the constitution of this organization will be presented at the meeting.

Will Meet Tonight—Members of the Victoria Horticultural Society at their July meeting tonight at 8 o'clock in the council chamber of the City Hall will hear Miss Margaret Clay, head of Victoria Public Library, speak on "Horticultural Literature," and J. A. Hibberson give a talk on "Iris." The monthly competition will be for three spikes of delphinium and one plate of raspberries.

Ancient Swindle—Detective Inspector J. H. Rogers has received from a local businessman a letter supposedly dispatched by an individual imprisoned in Mexico City for fraudulent bankruptcy. It urges the recipient to communicate with Senor Lorenzo Fuentes, 241 Calle Durango, to receive information on $185,000 hidden in a United States customs warehouse. One-third of the amount was promised for assistance in recovering the money.

Patient (in waiting-room of doctor's office)—How do you do?

Second Patient—So, so; I'm aching from neuritis.

First Patient—Glad to meet you. I'm Mendelbaum from Kalamazoo.

CRACKSMEN STEAL MONEY FROM SAFE

Ryan-Wilson Co., Ltd., 541 Yates Street, Loses $240.92 During Week-End

Cracksmen who expertly opened a safe on the premises of Ryan-Wilson Co., Ltd., at 541 Yates Street, escaped with $240.92 in cash during the week-end. The burglary was discovered at 8:55 o'clock yesterday morning, and investigated by detectives in charge of Detective Inspector J. H. Rogers.

Detectives found that entry had been gained to the building by climbing a telephone pole to a marquee and then proceeding through a second floor window.

The safe had been looted by knocking off the dial and moving the tumblers with a steel punch. A fourteen-pound sledge hammer and the punch were left behind by the cracksmen. Detective David Donaldson conducted a search for fingerprints.

ENDORSE SCHEME TO HELP WAR EFFORT

PORT ALBERNI, July 1 (CP).—A scheme whereby 1 per cent of every workers' Monday wage in this district would be deducted and contributed to Canada's war effort was endorsed by a group of representative citizens, meeting here Friday night.

The scheme, originated by workers of Alberni Pacific Lumber Company, is being adopted by other mills in the district. It is estimated returns will be between $2,400 and $2,800 per month.

Announcements

Superfluous hair, moles, birth marks, etc., removed by Electrolysis. Miss Hanman, specialist, London, England, over twenty-five years practical experience. Recommended by the medical profession, positive cure guaranteed, call for booklet. Phone G 7611, 503 Scollard Building.

Christ Church Cathedral Woman's Parish Guild Garden Party, Wednesday, July 3, opening 2:30, in the grounds of Bishop's Close; stalls, exhibition dancing, tea; admission 10 cents.

St. Mary's Women's Guild garden party, Thursday, July 4, at Glenlyon School, 1701 Beach Drive, Oak Bay, 3 to 6 p.m. Many attractions. Admission 10c.

Wedding Stationery—Invitations, Announcements, At Home and Reception Cards, etc. For correct styles and quality materials see The Colonist Printing Department.

Dr. H. R. Turner, dentist, late of Wetaskiwin, Alta. Now located at 207 Bank of Toronto Bldg. E 3015.

The Old Charming Inn, formerly Oak Bay Hotel. Comfortable rooms; excellent meals. G 0267.

Hearken! A stitched hat is "tops" when designed and made to order by Bessie More, 617 Fort. Upstairs.

Reducing Cream for hips, arms, legs and chins. La France Beauty Salon, 727 Yates Street.

Sooke Harbor House, Whiffin Spit Beach, the ideal place for a restful vacation.

Free—Colonist Song Sheets, Advertising Department.

Paisley Cleaners and Dyers. We call and deliver. G 3724.

Pains in Back

Wrong foods and drinks, worry, overwork and frequent colds often put a strain on the kidneys and kidney and bladder troubles are often the true cause of getting up nights, burning passages, backache, leg pains and general run-down feeling. Help your kidneys purify your blood with Cystex. The very first dose starts helping your kidneys and Cystex should quickly make you feel fine. Under the money back agreement Cystex must satisfy completely or cost nothing. Get Cystex (siss-tex) today. It costs only 3½c at druggists and the money back agreement protects you.

Cystex For Kidneys and Bladder

MANY ENTRANTS LISTED AT FAIR

Over $1,000 in Cash Prizes Offered for Agricultural Contestants

Offering more than $1,000 in cash prizes, officials of the British Columbia Agricultural Association expect thousands of entries for the field, garden produce and horticultural departments of the Main Building at the seventy-ninth annual fair, to be held at the Willows from September 7 to 14, inclusive.

The Main Building will be featured this year by the return of the district exhibits, which were absent from last year's fair. However, the commercial fruit display, which supplanted the district exhibits last year, will be retained, thus insuring one of the most colorful displays the Main Building will have witnessed.

Cash prizes amounting to $185 have been put up for competition in the field produce section, while in the garden produce classes there are $322 in awards. The horticultural department has had allocated to it $544 in cash prizes, which covers the awards put up for the commercial fruit displays.

Directors in charge of the Main Building will be Alderman D. D. McTavish and G. W. Malcolm, who have had a wealth of experience with past exhibits.

All entries in the Main Building must be in the hands of the exhibition officials not later than August 31, and all exhibits must be in position not later than noon on Saturday, September 7.

BREAKS RECORD FOR POLE VAULT

Warmerdam Clears Bar at More Than Fifteen Feet in California Meet

FRESNO, Calif., July 1 (AP).—One world's record was bettered Saturday night in the finale of the fifty-second annual National A.A.U. track and field championships.

Cornelius Warmerdam, already holder of the unofficial world's pole vault mark, increased the ceiling in the event with a spectacular vault of 15 feet 1¼ inches.

Earlier in the season, the Tuolumne, Calif., school teacher soared to a height of fifteen feet. The listed record is 14 feet 11 inches, held jointly by Earle Meadows and Bill Sefton, former University of Southern California athletes.

BASEBALL'S BIG SIX

By The Associated Press

The three leading batters in each league follow:

	G	AB	R	H	Pct.
Radcliff, Browns	64	247	38	91	.368
Danning, Giants	57	220	37	81	.368
Finney, Red Sox	58	259	44	93	.359
Walker, Dodgers	51	199	32	69	.347
McCosky, Tigers	58	240	55	82	.342
May, Phillies	53	188	23	62	.330
Gustine, Pirates	49	188	23	62	.330

HOME RUNS

American League—Foxx, Red Sox, 17; Trosky, Indians, 17.

National League—Mize, Cardinals, 20.

RUNS BATTED IN

American League—Greenberg, Tigers, 63.

National League—Danning, Giants, 55.

Linus Frey Hits the Dirt Safely

The Batter Swung and Missed While the Catcher Grabbed and Missed. Catcher Babe Phelps, of Brooklyn Dodgers, Is Seen Missing Linus Frey, Cincinnati Reds' Second Sacker, as the Latter Slid Home Between the Catcher's Legs in a Recent Game at Ebbets Field.

RCA

Out Today!

The New Victor and Bluebird Records for July

Fletcher BROS. (VICTORIA) LTD.
1130 DOUGLAS STREET

OCCASIONAL CHAIRS

Solid Walnut Occasional Chairs with spring seats . . . Choice of rust, green or wine tapestry covers.

$11.00

Champion's, Ltd.
727 FORT STREET

MALAHAT GREEN SLABWOOD
12-INCH LENGTHS Per Cord $3.75
J. E. PAINTER & SONS
617 CORMORANT ST. PHONE G 8441

SPECIAL! FRESH FRYING CHICKENS
35c Each 3 for $1.00
B.C. MEAT MARKET
632 YATES ST. G 4931

FOR SALE
1928 SAND LAFAYETTE SEDAN—De luxe model. Heater, air conditioner, radio, etc. Back seat pulls up into bed. This car was bought new in August, 1928, by present owner and has been well taken care of—looks and runs like new. Cost $1,486. For sale at $950
PHONE G 5984

SHOE FITTING

Good Shoes Poorly Fitted Are Worthless

Quality Shoes Fitted by Experts Are Priceless

The Best That Canada Produces From $6.50 Up

W. H. GOLBY SHOES
743 FORT STREET, E 3851

GOING CAMPING?

COMPLETE LINES OF GROCERIES, SMOKED MEATS, TOBACCOS, ETC., PACKED READY FOR CAMP

CAMP HARDWARE, AXES, ROPE, DISINFECTANTS

Picnic Basket Special 89c
Cotton Flour Sacks, large ..... 3 for 25c

FREE DELIVERIES TO NEARLY ALL CAMP SITES

SCOTT & PEDEN, LTD.
G 7181 Corner Store and Cormorant Streets Opposite E. & N. Depot

Wood Special While Quantity Lasts

NO. 1 FIR MILLWOOD— Per Cord	$2.50
DRY MILLWOOD— Per Cord	$4.50
DRY EDGINGS— Per Cord	$4.50
SEMI-DRY MILLWOOD— Per Cord	$3.75

Buy Now and Save

ACTIVE FUEL CO.
807 FORT STREET PHONE E 5343

Low Sample Bus Fares

Via Pacific Greyhound

Return From Victoria:

Calgary	$32.80	San Francisco	$26.35
Winnipeg	$51.50	Los Angeles	$36.10
Toronto	$73.55	Chicago	$62.15
Montreal	$85.90	New York	$76.30

(Canadian Funds)—Subject to Change Without Notice

LET US HELP YOU PLAN YOUR VACATION TRIP

GRAY LINE TRAVEL BUREAU
756 YATES STREET PHONE EMPIRE 3833

For Fire and Automobile Insurance, Rentals and Real Estate, Consult

ELSIE B. RICHARDS

Suite 7, Metropolitan Building, Opposite Postoffice
PHONE EMPIRE 7722

Get a Good **USED CAR**

THERE ARE HUNDREDS LISTED IN THE

COLONIST WANT ADS

PHONE E 4114

Turn to Section 65 of the Classified Column, you'll find the model and the make at the price you want to pay . . . or if you want to sell, you'll get results through The Colonist Classified.

The Daily Colonist

CLASSIFIED AD DEPT.
Open 8 A.M. to 9 P.M.

In the Realm of Women

Miss Helen Schwengers Is Married to Mr. R. Sinclair

Miss Helen Naomi Schwengers, granddaughter of the late Mr. George Jay, former magistrate, and Mrs. Jay, 520 Linden Avenue, was united in marriage to Mr. Robert Walter Sinclair, only son of Mr. and Mrs. R. S. Sinclair, 603 Hampshire Road, at a simple and impressive ceremony conducted by Archdeacon Nunns in St. Mary's Church, Oak Bay, yesterday afternoon at 1:45 o'clock. The church was filled with friends of the bride and groom, and the only decorations were posies of flowers tied with ribbon, marking the guest pews. Mr. T. R. Myers played the wedding marches on the organ.

In a white net and lace hooped skirt gown with form-fitted bodice, square neckline and puffed sleeves, the bride looked charming as she entered the church on the arm of her uncle, Mr. T. W. L. Mutch, who gave her in marriage. She wore a jacket with puffed sleeves, and her full hip-length veil was caught to her head with a halo of pearl leaves. Her only jewelry was a pearl pendant, and she carried a shower bouquet of roses, sweet peas and carnations.

ATTENDANTS IN PINK

Miss Olga Schwengers attended her sister as bridesmaid, and wore a becoming gown of pale pink sheer with full skirt which fell into a train. The bodice had a square neckline and short puffed sleeves, with which she wore a large picture hat in a deeper shade of pink, with mitts to harmonize. She carried a cascade bouquet of sweet peas, carnations and stocks in colors of pink and mauve. Little Lynn Sturrock, the flower girl, carried a miniature replica of the bridesmaid's cascade bouquet; and her dainty frock of pale pink point d'esprit was cut on Princess lines and was tied with a pink sash at the waist. Her hair ribbon was of the same color. Mr. Leslie Excell, Cowichan Station, supported the groom.

RECEPTION HELD

A reception was held at the home of the bride's grandmother, where the rooms had been beautifully arranged with flowers by girl friends of the bride, Mrs. R. McCullough, Mrs. Ian McCallum and Misses Margaret Vantreight and Vivienne Pennock. Mrs. R. F. Davy, mother of the bride, was assisted in receiving the guests by the groom's mother. Mrs. Davy's floor-length gown was navy blue and white crepe with a slight train, with which she wore a navy blue and white picture hat and a corsage bouquet of gardenias while Mrs. Sinclair was in a sheer redingote frock of grey, with which she wore a rose-colored picture hat and a corsage bouquet of pink and mauve carnations and sweet peas.

The wedding table was beautifully arranged with carnations and roses and on it stood the wedding cake. The toast to the bride was proposed by Dr. D. M. Baillie, and the toast to the bridesmaid was given by Mr. John Woodley.

HONEYMOON TRIP

Mr. and Mrs. Sinclair left for a honeymoon trip to Nanaimo, Vancouver and Kamloops. For traveling the bride chose a tea green afternoon frock with a turban in the same shade and matching accessories, over which she donned a fur jacket in beige and white.

Upon their return they will make their home in Victoria.

AT THE MOVIES

The Henpeck had just arrived at the movies.

Mrs. Henpeck: "Is your seat quite comfortable, dear?"

Mr. Henpeck (startled): "Quite, my love."

Mrs. Henpeck: "And have you a good view of the screen?"

Mr. Henpeck (still curious): "Perfect."

Mrs. Henpeck: "Does that awful noise outside worry you?"

Mr. Henpeck: "No, darling."

Mrs. Henpeck (changing her tone suddenly): "Then change seats with me, you little weasel!"

Directing C.G.I.T. Camps

MISS ANNE FOUNTAIN, B.A.

MRS. FRANK HOLDRIDGE

Camps of the C.G.I.T. are now in progress, with Miss Anne Fountain, B.A., in charge of the senior girls at Shawnigan Lake, and Mrs. Frank Holdridge, Winnipeg, in charge of the juniors at Glinz Lake.

Clubs and Societies

Daughters of St. George

Victoria Lodge No. 83, Daughters of St. George, will hold its business meeting tomorrow at 8 p.m. in the S.O.E. Hall. The annual convention was held in Seattle last Thursday, to which friends of Victoria Lodges No. 83 and No. 238 were invited. The combined lodges attended in the afternoon when the installation of officers of Alexandra Lodge No. 172, Seattle, took place. The president of the Seattle lodge gave Mrs. E. Skelland, president of Victoria Lodge No. 83, and Mrs. E. Jane, president of Victoria Lodge No. 235, each a table lamp. A banquet was held later, when over 200 members and friends attended. Community singing and comic recitations by Mrs. Chappell, and a laughing song by Mrs. K. Gaiger, were enjoyed. Both ladies are members of Victoria Lodge No. 82. Dancing brought the evening to a close.

• • •

Garden City W.A.

There were twenty-five members at the monthly meeting of the W.A. of Garden City United Church held recently at the parsonage, Glyn Road, Mrs. A. P. Fryatt, the president, was in the chair and the devotional exercises were led by Mrs. W. Armstrong. Plans were made for a garden party to be held on the evening of Thursday, July 11, at the home of Mr. and Mrs. Garrod, Gladiola Avenue. It was also arranged that a box for Red Cross donations be put in the church, and Mrs. W. Hoy was appointed as treasurer of the fund. Refreshments were served by the hostess, assisted by Mrs. R. A. Scott and Mrs. J. Jones.

• • •

Presbyterial Executive

Mrs. T. G. Griffiths presided at the Presbyterial executive meeting of the United Church W.M.S. recently. Mrs. M. Bishop opened the meeting with a talk, and Mrs. H. Thomson gave an encouraging report on C.G.I.T. work. Mrs. Shaw reported finances for this quarter well in hand. Plans were made to hold the rally on September 23, at which time Mrs. J. S. Muldrew will report from the Dominion Board. Miss S. Baker made a plea for more missionaries and that every church member make herself responsible for a part of the work of the church, which today is a great stabilizing force.

• • •

Britannia Lodge

Britannia Lodge No. 216, L.O.B.A., met at the Orange Hall recently, with Mrs. L. Fea presiding, assisted by Mrs. C. S. Leask. A substantial profit was realized from the recent garden party, according to a report read by the general convener, Mrs. D. Cuthbert. Mrs. C. Smith, who before her marriage last week, was Miss Nellie Payne, was presented with a silver rose bowl by the worthy mistress, Mrs. Fea. A short meeting will be held this evening, followed by a social, which will bring the meetings of the lodge to a close until next September.

• • •

St. Paul's W.A.

St. Paul's W.A. met recently in the guild room for the last night before the Summer holidays. All the usual reports were made. The W.A. will hold its next meeting in September.

Girls' Camps In Progress At Two Lakes

Glinz Lake, Sooke, and Shawnigan Lake will be the scene of much activity for the next ten days, and the woods and lakeshore will re-echo the joyous notes of songs and laughter as 120 Canadian Girls in Training and leaders set up camp. Eighty-four girls between the ages of twelve and fifteen years of age will go under canvas at Glinz Lake, with a staff of fifteen under the directorship of Mrs. Frank Holdridge, Winnipeg. Eighteen senior girls will journey to Shawnigan Lake and will hold camp at the Summer home of Mr. and Mrs. T. Hammond. This camp will be under the supervision of Miss Anne Fountain, B.A., Vancouver, who will be ably assisted by Mrs. Maude Hammond.

Mornings in camp will consist of tent duties, morning watch based on the theme, "My Faith, It Is an Oaken Staff," Bible study on "What Is in the Bible," and "The Ten Commandments and the Teachings of Jesus," also interest groups consisting of handwork, dramatics, camp craft, Nature lore, a course for senior girls on charm and also first aid. Afternoons will be free for recreation of all kinds including swimming, and each day will end with vesper at sunset and the camp fire when a delightful time is spent in songs, legends and story telling.

CAMP MOTHER

Mrs. Frank Holdridge will be ably assisted by Mrs. Harris, Winnipeg, as camp mother; Miss Lorna Colwell, R.N., camp nurse; Miss Anna Peden, sports director, assisted by Miss Helen McLellan, and the following group leaders: Miss Nellie Cameron, Miss Nancy Cameron, Miss Dorothy Bishop, Miss Nancy Hepburn, Miss Ruth Peat, Mrs. Kenneth Simpson, Miss Edna Middleton, Miss Colwell and Miss McLellan. Mrs. Stewart, assisted by Miss Florence Rowley, will serve appetizing meals, and Mr. N. Phillips will assist with first-aid work.

It is expected that Miss Muriel Bowes, a returned missionary from India, will spend the week-end in camp with the girls at Glinz Lake and tell fascinating stories of her work and also speak at the Sunday service.

The girls for Shawnigan Lake camp are requested to be at the Metropolitan Church with their baggage this morning at 9:30 o'clock.

At the Hotels

QUALICUM BEACH

Mr. and Mrs. W. B. Ross, Victoria; Mr. and Mrs. J. E. Mannocci, San Francisco; G. H. Moger, S. P. Langley, Vancouver; Mr. and Mrs. D. C. Gordon, John Hall, Miss Margaret Adam, Mrs. H. A. Elwood, A. W. Sheret, Mr. and Mrs. E. N. Horsey, Victoria; Mrs. Walter Anderson, Mrs. P. A. Oliver, San Mateo, Cal.; Mr. and Mrs. John Hart, Dr. and Mrs. J. W. Lennox and Jean Lennox, Dr. and Mrs. J. D. Hunter, Victoria; Mr. and Mrs. F. W. Tiffin, Mrs. L. St. M. Dumoulin and son, Billy; G. Fitzgerald, T. Gatenby, Norman Gatenby, Vancouver; Miss J. Hale and nephew, Ronald Webster, Victoria; Mrs. A. E. Lee and daughter, Vancouver; Mr. and Mrs. P. E. McCarter, Mr. and Mrs. A. W. Millar, Victoria; Mr. and Mrs. J. Bruce, Vancouver; M. Miller, Montreal; Miss Margaret M. Barton, Chilliwack; Adolph Papin, Ben Schou, New Westminster; Miss Margot I. Parsons, Miss Nancy M. Smith, Miss Helen Spreull, Vancouver.

SHAWNIGAN BEACH

Captain and Mrs. and Miss Ley, Mr. and Mrs. S. D. Roee, Mrs. J. B. Biggin, Miss Frances M. Biggin, Victoria; Dr. and Mrs. Phillipp Schonwald, Seattle; Mr. and Mrs. W. H. Steiver, Mrs. W. W. Kerns, Fossil, Oregon; Mr. and Mrs. Rattray, Miss Phyllis Rattray, Seattle; Mr. and Mrs. F. W. Fearman, Miss Mary Fearman, F. W. Fearman, Jr., Vancouver; Mr. and Mrs. Blair M. Clerk, West Vancouver; Mrs. Donald Bradford, Miss Leslie Bradford, Fossil, Ore.; Mr. and Mrs. R. C. Mitten, Vancouver; Mrs. Dean Johnson, Lee Johnson, Toledo, Ore.; Mr. and Mrs. G. W. Webster, Vancouver; Mr. and Mrs. Douglas Dewar, Caulfeild, B.C.; Mrs. A. D. Bice and son, Alert Bay; Mr. and Mrs. J. Lightbody, Miss Kay Macaulay, Miss Ina Macaulay, Vancouver; Mrs. Alistair Fraser, Mr. Alistair Fraser, Jr., Westmount, Quebec; Mr. and Mrs. E. B. Ballentine, and Mr. and Mrs. S. T. Weaver and two daughters, Vancouver.

Piano Concert Is Successful

A very successful joint pianoforte concert was given by the pupils of Mrs. Gladys M. Hick, L.R.S.M., and Miss Phyllis Hick, last Saturday, in the Truth Centre, Fort Street. A capacity audience of parents and friends showed much appreciation of the well-rendered selections. Many of the young artists displayed exceptional talent. W. A. Hick presided as chairman.

The performers were Alan Blair, Ernest Downsworth, Dorothy Cross, Loreen Baxter, Ralph Baxter, Doreen Knott, Robert McGavin, Ian Glenday, Gerald Shaw, Bernice Fawcett, Phyllis Hick, Gerald Cruickshank, Elmer Green, Barbara Maynard, Irene Tait, Helen Price, Lorraine Cornish, Bernard Hick, Catherine Angus, Beverly Price, Margaret George, Muriel Spragge, Viola Wain, Thelma Reynolds, Rita Nevard and Nancy Cameron.

Guest artists were Mr. Gilbert Margison, who, accompanied by Miss Rita Nevard, rendered two violin solos, and Miss Marie Vowells, accompanied by Miss Dorothy Francis, two vocal solos, all of which added much pleasure to the evening's entertainment.

On behalf of the pupils, little Gerald Shaw presented Mrs. Hick with a beautiful basket of flowers and box of stationery "as a token of love and appreciation."

Parties Held at Strawberry Vale To Aid Red Cross

Two successful card parties have been held recently in aid of the Strawberry Vale Red Cross Unit, which is endeavoring to send a pair of hospital blankets each month, besides doing other work. Mrs. E. Groutage entertained last week with five tables of court whist, and Miss Nora Plaxton and Miss Pat Gilham entertained at the home of Mrs. G. Gilham, Wilkinson Road, when a sum of $25.25 was raised at the latter function.

Winners at cards were Mrs. J. Bradstock, Mr. W. Burow, Miss Evelyn Burow, Mr. A. Loat, Mrs. G. Gilham, Mr. R. Gardiner, Mrs. Cruickshanks, Mr. W. Jones, Mr. Gilham, Mr. L. Burow, Mrs. G. Austin, Mrs. W. Burow and Miss Grace Hodgson. The fruit cake was won by Miss W. Payne and the plant by Mrs. A. Gibbs.

Misses Pat Gilham, Doris Preece, Evelyn Burow, Grace Hodgson, Phyllis Sheffield, W. Jones, G. Smith and C. Varco assisted the hostesses on the various occasions.

School Children Knit for Soldiers

The Province of Saskatchewan has suffered many reverses in recent years through crop failures, but when the Empire is at war even the children try to do their bit for Canada. These school children have a regular period each day devoted to knitting sweaters and mitts for Canadian soldiers. The knitting is under strict supervision, and all garments and articles the children knit must measure up to definite standards.

Sports Style Buttons at Back

By ANNE ADAMS

Pattern No. 4463

THERE'S a fresh, clean-cut, American-girl spirit about Pattern 4463! It's an Anne Adams dress, which explains its unusual verve and originality. That button-up-the-back idea is ingeniously young combined with the bow of the sash which comes from the front panel or winds all around. There are shoulder-to-shoulder yokes at both front and back, made on a striking crossgrain. You might have the yokes and sleeves in sprightly contrast. Notice the smart front panel and the new touch of buttons that march down either side to below the waist. Omit the sleeves and you'll have a real sportster!

Pattern 4463 is available in misses' and woman's sizes 12, 14, 16, 18, 20, 30, 32, 34, 36, 38 and 40. Size 16 takes 3¾ yards 35-inch fabric.

Send twenty cents (20c) in coins for this Anne Adams pattern. Write plainly size, name, address and style number.

Send your order to The Daily Colonist, Pattern Department, Victoria, B.C.

Y.P.S. NEWS

ESQUIMALT

The Esquimalt society held its annual banquet recently, which brought the meetings for the Summer to a close. The guests were Rev. John and Mrs. Hood, Mr. Price, Miss Joan King and Mr. Clifford Batston. Myrtle Cooke gave the president, Miss Ruth Morgan, a gift from the members, expressing appreciation of the work she has done during the past year. Miss Morgan responded by thanking the members of the executive for the help they had given her. Mrs. Hood presented a prize to Joan King for selling the most tickets for the society. An address was given by Mr. Hood, who told the members how the society had improved and grown during the year. Community singing was led by Gordon Corless, with several of the members contributing impromptu solos and duets. Games brought the evening to a close.

BABIES HAVE FEW DIGESTIVE DISTURBANCES

New Booklet Valuable to Mothers

A new booklet devoted to recent developments in baby feeding states that homogenized fruits and vegetables have been fed to babies as young as six weeks. This successful early feeding, the booklet reports, is made possible by a new process known as homogenization, that reduces vegetables and fruits to a smooth, finely-divided form. The nourishment found in the cells of solid foods is made readily available for quick easy digestion.

Libby, McNeill & Libby of Canada Ltd., Chatham, Ont.

Please send me your FREE Booklet "Your Baby's First Vegetables and Fruits."

Name .....

Address .....

B26-40

PRINGLE AND BRAEMAR ● SWEATERS
MUNRO TWEED AND ALPINE CLOTH ● SKIRTS
GORDON ELLIS, Ltd., 1107 Government Street

THE INVITATION

Sets the Tone of the Wedding

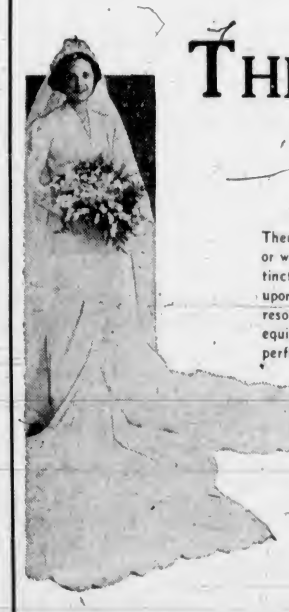

There must be no flaw in the appearance of the invitation or wedding announcement. It must carry the stamp of distinctive good taste, correct in every detail. You can rely upon our experience and the resources of our complete equipment to give you the perfection you demand.

82 YEARS' EXPERIENCE IN QUALITY PRINTING . . . IT'S YOURS TO USE

THE COLONIST
COMMERCIAL DEPARTMENTS
1211 BROAD STREET

AT LOVE'S TODAY

JULY CLEARANCE

All New Summer Merchandise at Sale Prices

OF COATS SUITS DRESSES-HATS

Join the Crowds of Thrifty Shoppers Who are Getting the Most Amazing Bargains at This Great Sale

A. K. LOVE Ltd.
LADIES' WEAR
708 VIEW STREET — UP FROM DOUGLAS

Phone: Office, E 2513; After 6, Phone G 3078 — Appointments, 9 to 6
HAROLD S. TIMBERLAKE
OPTOMETRIST
647 YATES STREET, VICTORIA, B.C.

MONEY-SAVING VALUES EVERY DAY AT SAFEWAY
4 STORES TO SERVE YOU

July Clearance OF Quality Shoes NOW IN FULL SWING!
Wm. Cathcart Co
"The Home of Quality Footwear and Service"
1208 Douglas Street — Phone G 6111

Fine Selection of BREAKFAST-ROOM SUITES
Many Different Designs
Prices from $17.50 to $75.00
Home Furniture Co.
825 FORT ST. — PHONE E 9023
Just Above Blanshard St.

JULY SALE
White and Light Color
FELTS — HALF PRICE
Minnie Beveridge Millinery
778 FORT STREET

BUY YOUR FUR COAT NOW!
Act now before prices rise. A deposit will hold your selection
Foster's Fur Store
733 YATES ST.

Social Activities and Notes of Personal Interest

Social and Personal

Shower for Bride-to-Be

In honor of Miss Helen Ritz, whose marriage to Mr. Ephriam Burkholder will take place early this month, a miscellaneous shower was held recently at the home of Mrs. B Hodgson, Delmar Avenue. The gifts were presented in a large decorated flower basket, topped with a corsage bouquet of carnations, delphiniums and fern. Prizes for a doll dressing contest were won by Miss Helen Ritz and Mrs. E. Abercrombie. Refreshments were served by the Misses Myra and Grace Hodgson, assisted by Miss Betty Austin. The invited guests included Mesdames W. Allan, J. Hoy, C. Knowles, E. Abercrombie, G. Ritz, W. Paine, C. Knowles, Jr., and Misses Jessie Ritz, Edith Hodgson, Eva Jones, Alvaretta McNutt, Helen Cudmore, Betty Austin, Patricia Gilham, Myra and Grace Hodgson, and H. Ritz.

• • •

Coffee Party

In honor of Miss Aileen Cullum, a bride-to-be, and Mrs. E. T. Simmons, who left yesteday by plane to join her husband in the East, Mrs. Leslie Fox entertained at a coffee party on Sunday morning at the Oakbay Beach Hotel. Coffe was served on the veranda overlooking the sea and Olympics. The guests included Mesdames A. Cullum, E. Beddall, Robert Mitchell, John Mercer, R. D. Sheret, Albert Reynolds, Keith Dorman, Alan Butchart, Gordon Buerk, Jack Child, Edward F. Fox, John Shaw; Misses Hope Denbigh, Sue Mckenzie, Jean Findlay, Patricia McConnan, Jane Barter, Marjorie Todd and Mary Lou Ross.

• • •

Leaving for Mainland

Mr. and Mrs. W. B. Smith, and their daughters, Miss Dawn Smith, West Vancouver, and Mrs. Keith Caverly and her two children, Ronnie and John, Williams Lake, will leave for the Mainland, after spending some time here, having come to attend the golden wedding of Mrs. Smith's parents, Mr. and Mrs. C. G. Johnson, 1349 Woodlands Road, which was celebrated yesterday. Mrs. Caverly and her children will visit Mr. and Mrs. Smith in West Vancouver before continuing the trip home.

• • •

A Christening

The infant son of Mr. and Mrs. Cyril C. L. Bernard, Dewdney Avenue, Cadboro Heights, was christened on Sunday afternoon at St. Mary's Church, Oak Bay, Archdeacon Nunns officiating. The baby received the names Roger Michael Leigh, the godparents being Miss Roma Dorman (an aunt), Mr. Douglas Grant, Vancouver, and Mr. Eric Bernard (an uncle). Only immediate friends and relatives attended the ceremony. Mr. and Mrs. Douglas Grant, who came over for the ceremony, returned to Vancouver yesterday afternoon.

Visitors Entertained

The J.B.A.A. Women's Auxiliary entertained at tea yesterday in the lounge of the clubhouse following the regatta at the Gorge earlier in the afternoon. In the evening members of the club arranged a social and entertainment for the visiting oarsmen from Vancouver.

• • •

Leave for Camp

Among boys from Victoria who will spend July at the Qualicum Beach Boys' Camp, which opened yesterday, are Reed Paige Clark, Jr.; David Ker and his cousin, David Braide (Bombay), Jack Des Brisay, Bill King, Urquhart Sheffield, Derek Youell, Paul de Mille and Nigel Brodeur.

• • •

Holidaying at Qualicum

Mr. and Mrs. Frank Jeffrey, Newport Avenue, and their son and daughter, John and Margaret, left yesterday for Qualicum Beach, where they will spend a month's visit.

• • •

Visiting From Vancouver

Mr. and Mrs. R. J. Cummins and their three children have arrived from Vancouver to visit Mrs. Cummins' parents, Mr. and Mrs. J. Carl Pendray, Beach Drive.

• • •

In Bamfield

Mrs. Homer Dixon, and her granddaughter, Maureen Calvert, who arrived recently from England, have left Cherry Bank to visit friends in Bamfield.

• • •

Returning Today

Rev. G. A. Reynolds, 1524 Davie Street, who has been attending the Baptist conference in Edmonton, is expected home today after a week's absence.

• • •

Back From Shawnigan

Miss Muriel Uhtoff, 468 Beach Drive, has returned from Stratheona Lodge School, Shawnigan Lake, and has as her guest, Miss Phyllis Rawlings, Vancouver.

• • •

Leave for Sasenos

Mrs. C. J. Bunbury, Foul Bay Road, and her daughter, Miss Dorothy Bunbury, have left for Sasenos, where they will visit Mrs. H. L. Roberson for a month.

• • •

Visiting Parents

Mr. and Mrs. W. L. Smith, 302 Vancouver Street, have their daughter, Miss Edythe Rowland, Long Beach, Cal., visiting them.

• • •

Back in Own Home

Mr. and Mrs. B. Russell Ker have returned to their own home at 1470 Rockland Avenue.

Lends Garden to Help French Refugees

L'ALLIANCE Francaise is sponsoring the garden party to be held tomorrow afternoon at "Willow Cove," Ten Mile Point, lent by Mr. and Mrs. F. G. Aldous for the occasion. The proceeds will be used to supplement a fund to help French refugees in London and the French cause led by General de Gaulle.

The gardens, which are very attractive at the moment, are particularly well adapted to such a purpose, the tennis lawn offering a very suitable spot for the stalls of home cooking, Parisian novelties, miscellaneous articles for gifts, etc. Tea will be served on the lower lawn, and there will be various games and contests.

The fete will be formally opened at 3 o'clock by Mme. H. M. Archibald, the president. There will be teaqup reading.

Garden Party Will Be Held Tomorrow

St. Saviour's annual garden party will be held tomorrow afternoon at 3 o'clock at the home of Mr. and Mrs. George McTavish, 733 Lampson Street.

The affair will be opened at 3 o'clock by Archdeacon Connell, and there will be stalls of home cooking, fancywork, games and other attractions. Tea will be served.

Witty Kitty

An apple a day may keep the doctor away, but a little cloves of garlic can give a girl real privacy.

What Today Means

"CANCER"

If July 2 is your birthday, the best hours for you on this date are from 10:45 a.m. to 12:45 p.m.; from 2:45 to 4:45 p.m., and from 8:45 to 10:45 p.m. The danger periods are from 8:45 to 10:45 a.m; from 6:45 to 8:45 p.m., and from 10:45 p.m. until midnight.

Put yourself in the "other fellow's" shoes before giving tongue to any words of condemnation today. Swift moving events may confuse you unless you make up your mind in advance that you will weigh carefully all news that you hear and receive a confirmation of it before allowing yourself to become upset. Distorted versions of happenings are apt to be very common today. Absent-mindedness will be responsible for many people being guilty of a needless amount of repetition, so keep your thoughts on what you say so as to avoid any reiteration. There will be much time lost in the chasing of will-o'-the-wisps today, so it might be advisable to concentrate your efforts on concrete objectives. Unexpected facilities may be offered to enable you to do some very constructive type of work today, and if they are ought to be used. Married and engaged couples, and those who are debating the advisability of marrying, should remember it is just as important for them to possess moral courage as it is physical.

If a woman and July 2 is your birthday, you may be too tender-hearted for your own good. Steel yourself to face life's realities and the responsibilities that may be imposed upon you. No one is immune from criticism, so you should not let any that you know is not justified have an effect upon your spirit. Do not allow yourself or anyone else to underrate your ability if you have confidence that you know what to do and how to do it. If you will engage in the line of activity you like and have prepared yourself for, there is no reason why you should not score an unqualified success, especially if you select either teaching, singing, writing, selling, secretarial, missionary, dramatic, or political work. A home environment of your own planning, as a result of your marrying, should prove to be most satisfactory in every way.

The child born in July 2 is generally inclined to want to have its own way, and the sooner is learns it must defer to the wishes of its elders the happier childhood this youngster is apt to have. Only through the development of a willingness to co-operate with other people can success be attained by the children of Cancer.

If a man and July 2 is your natal day, never set yourself upon a pedestal or give anyone the impression that you are an egotist if you wish to succeed. You may make money and win much praise through your efforts as an actor, engineer, manufacturer, author, educator, agriculturist, politician, doctor, lawyer, promoter, or broker.

(Released by The Bell Syndicate, Inc.)

COULDN'T FOOL HIM

Officer to recruit returning from leave: "What do you mean by being ten days absent when you were granted only seven days?"

Recruit: "Well, sir, I don't understand. It said on the paper seven clear days, and we had three foggy days."

Canvasser — Madame, will you donate something to the new hospital?

Mrs. Claney (who has just finished an argument)—Well, ye might step in an' take a look at Clancy. Maybe he'll do.

Your Health and Your Weight

WHY REGULAR EXERCISE IS A GOOD INVESTMENT FOR THE OVERWEIGHT

By JAS. W. BARTON, M.D.

I do not speak of exercise in the reduction of weight as often as I would like for two reasons. First, as the condition of the heart and blood vessels of overweight readers is unknown, it might be unwise, even dangerous, for an overweight to indulge in exercise unless allowed to do so by his or her physician. Second, because the great majority of overweights greatly dislike exercise, as it means so much hard work to move their great weight around. Other overweights who would like to take exercise find that exercise so stimulates their appetite that they cannot overcome the desire to eat more food.

Yet, regular systematic exercise which can be obtained at home in five to ten minutes, once or twice a day, or at a convenient gymnasium two or three times a week, is the greatest known investment of time, not only for the overweight but for all whose work does not require physical effort.

Exercise is particularly helpful to the overweight because exercise not only gets rid of the excess fat tissue, but replaces that inactive tissue (which is really food or fuel) with muscle — an active tissue which strengthens the body and actually strengthens the desire and ability to work or play.

I would like to talk more about outdoor exercise because it is more stimulating, but any arrangement for tennis, golf, riding or other outdoor exercise or game depends upon the weather, and so often this means two or three days' exercise one week and perhaps no exercise the following week. Trying to get all the exercise possible over the week-end defeats its own purpose in that the fatigue produced from this prolonged exercise may remain in the body for days instead of being carried out of the body by one night's good rest, and a single brisk walk. This means a feeling of sluggishness or "logginess" between week-ends.

Where it is possible to get regular outdoor exercise, and when the overweight refuses to take indoor exercise, there is one great advantage of outdoor exercise that is often unknown or forgotten by overweights and others. It may be thought that overweights, because of their weight and massiveness, have large lungs. As a matter of fact, the lungs of the average overweight are not as large in proportion to their weight as with those of normal weight. This has been proven by measuring the lung capacity of overweights and comparing it with those of normal weight. This, of course, does not apply to the same extent to wrestlers or other athletes who have allowed themselves to get fat.

What does it mean to the overweight to have a lung capacity smaller than the average for his height and build? This means that in an emergency or when more air is needed for work or exercise, because of the small lung capacity he will soon be out of breath and must stop his work or exercise.

Another thing about excess fat is that it is usually distributed everywhere, often in and around the abdominal organs. This extra fat prevents the floor of the chest or roof of the abdomen (the diaphragm) from going down as far as it should, whether the overweight is resting or exercising. He gets less air than he needs. If, then, the overweight's lungs are smaller than they should be, and the diaphragm cannot go downwards as far as it should to take in fresh air, there is not enough fresh air being taken in to burn up food or excess fat tissue. It is the oxygen in the air that burns up the fat. As outdoor air contains more oxygen than indoor, it means that much more burning ability if the overweight takes outdoor exercise.

What can overweights who are not allowed to exercise or "do not choose" to exercise do? If they will take a number of long breaths (outdoors if possible), several times a day, they will take in more air to burn up their excess fat and will gradually increase the size of their lungs. This means that the diaphragm will gradually go down farther and the usual or ordinary breath will be larger.

Doctor (to his daughter)—Did you tell the young man that I think he's no good?

Daughter—Yes, but it didn't impress him. He said it wasn't the first wrong diagnosis you had made.

Couple Mark Anniversary Of Wedding

Four generations were represented at the golden wedding of Mr. and Mrs. C. G. Johnson, which was celebrated yesterday afternoon and evening at their residence, 1349 Woodlands Road, when they were "at home" to their friends. Assisting them in receiving the guests were their daughter, Mrs. W. B. Smith, West Vancouver, and their granddaughters, Miss Dawn Smith, West Vancouver, and Mrs. Keith Caverly, Williams Lake. The fourth generation present were Mrs. Caverly's two children, Ronnie and John.

Many friends called to congratulate Mr. and Mrs. Johnson and wish them happiness. The rooms were lovely with Summer flowers, the gifts of friends. A lovely bouquet of flowers was received from St. John's Women's Auxiliary, of which Mrs. Johnson has been a member for twenty-one years. In the evening the presentation of a standard lamp was made to Mr. and Mrs. Johnson from members of Court Triumph, Ancient Order of Foresters.

The refreshment table was decorated in colors of yellow, gold and white, yellow gladiolus, gold chrysanthemums and white carnations being arranged in silver vases, and yellow and white tapers glowed in silver sconces. Presiding at the tea urn was Mrs. Caverly, and assisting with the serving was Mrs. W. Miles, an old friend.

Principal to Officiate at Ceremonies

Principal H. L. Campbell will officiate at the brief ceremonies in connection with the opening of the Department of Education's annual Summer School of Education at 11 o'clock this morning. The principal detail of the ceremony will be the introduction of the members of the faculty.

In addition to the special items already announced for the daily 11 o'clock feature for the week, announcement has been made that the opening dance will take place at 8:30 on Friday night in the school gymnasium, when members of Course No. 1 will act as hosts. The Provincial Music Teachers' Federation, tomorrow morning at 11, will present Daphne Carapata, violinist; Eugene Mahrer, 'cellist; Beth Emery, pianist, and Anabelle MacKenzie Edwards, soprano. Captain Elmore Philpott will speak to the students in assembly at 11 o'clock on Thursday morning, and the famous English duetists, Viola Morris and Victoria Anderson, soprano and contralto, will give the Friday morning programme.

JUNE—DEDICATED TO THE JUNE BRIDE

There is all of beauty in these few things—
A new-born child—and a new-born moon—
A tree a-bud in the flush of Spring—
A ship at sea—and a bride in June—
Ivy and bittersweet in Fall—
But the bride is the loveliest of all!
—James Russell Lowell.

• • •

The early Saxons did not trouble by concerning themselves with the origin of the name of the sixth month of our calendar.

They called it Sere-Monath, dry month,—or Lida-Oerra, Joy Time—and let it go at that.

Their descendants, however, went in more for the roots of things, they wanted their nomenclature to spring from something; and so they called it June.

One conjecture is that it was after the Latin name Junius, associated perhaps with the consulate Junius Brutus.

More romantic and just as plausible is Ovid's contribution to the subject, which is that the name June commemorates Juno, Roman protective genius of women, from which thought may very well derive the belief that June marriages augur well.

(Released by The Bell Syndicate, Inc.)

RINGED IN

"Did you participate in many engagements while you were in France?" asked the interested woman visitor.

"Only five," replied the soldier, with becoming modesty.

"And you came through them all safely?"

"Not exactly," replied the soldier. "I married the fifth."

JUST SAY "CHARGE IT"
See Our Selection of Sports Togs and Play Suits
PLUME SHOP, LTD.
747 YATES STREET

"Kedettes"
For your Summer outings. Moccasins—Ghillie and Oxford types. Soft, cool, cottony shoes for Summer comfort. In gay colors—easily washable even on trips. Priced: $2.25 and $2.75
MUNDAY'S
1203 DOUGLAS STREET

ON PRESENTATION!
This coupon entitles you to 10 PER CENT DISCOUNT on all merchanise.
The Stork Shop
631 FORT ST., Near Broad G 2661

PROTECT YOUR SKIN FROM SUMMER SUN
Failure to protect the skin from hot Summer sun may cause painful sunburn. Three sunburn remedies have been developed: Seaside Sun Tan Oil acts as a stimulant to tanning without burning. Seaside Sunburn Cream is highly effective in relieving pain. Seaside Sun Tan Lotion is a preventative of sunburn. These three sunburn remedies are on sale for 25c each at all Cunningham Drug Stores and other drug stores. (Advt.)

Don't Neglect Your Eyes!
Joseph Rose, Optometrist, 1317 Douglas Street, Remarks Upon the Number of Bifocal Glasses Worn Today.
There comes a time in the life of many, whose eyes have required corrective lenses, when the constant putting on and taking off the one or two pairs of glasses becomes irksome. Here the Bifocal or double-vision lens allows the wearer to see at a distance and near at hand without a moment's hesitation. If you have reached that stage in life—then you will enjoy this scientific device of two pairs of lenses ground in one.
JOSEPH ROSE
OPTOMETRIST
1317 Douglas Street

Wonderful Bargains
Summer Frocks
Lucien Moune't
1114 BROAD STREET G 2042

WE CLEAN AND BLOCK MEN'S HATS
75¢ Each
Pantorium DYE WORKS
Of Canada
FORT at QUADRA E 7155

ELECTRIC
RANGETTES AND HOTPLATES
FOR SUMMER COOKING
B.C. ELECTRIC

TILTING BEACH UMBRELLA
Here is the way to a blissfully cool Summer—stay in the shade of a cool umbrella—Heavy drill covers, gaily painted—use it upright or tilted ..... EACH 17.85
McLennan, McFeely & Prior, Ltd.
1400 GOVERNMENT ST. Private Exchange Connecting All Depts. PHONE G 1111

FIRST AID SUPPLIES
BE PREPARED FOR ANY EMERGENCIES
FIRST AID KITS, priced from ..... 35c up
HANDY for HOME . . . AUTOMOBILE . . . or for CAMP
THE OWL DRUG CO., LTD.
W. H. BLAND, Manager
Prescription Specialists for Over 50 Years
Cor. Fort and Douglas Sts., Campbell Bldg. Phone G 2118

Renew Those Furnace Pipes Now
Now Is the Time to Repair Your Furnace Pipe
Estimates Are Free
"Only Disabled Ex-Service Men Employed"
The Red Cross Workshop
564 B JOHNSON STREET (Just Below Government)

CLOTHES QUIZ

By JOAN GARDNER

When Your Neck Is Bony—

Use chunky necklaces and the current mode for frou-frou to conceal this fact.

Don't wear low necklines and thin, fine jewelry that only "expose" this boniness.

(Released by Fashion League)

GOOD NEWS! ALL-BRAN MUFFINS FOR BREAKFAST
●Homemakers, as the "family dietitians", like to feature Kellogg's All-Bran Muffins on the breakfast menu regularly. They know the extra "bulk" is needed by many for "regular" habits. They're easy to make and make grand eating.

BASIC BRAN MUFFIN RECIPE

2 tablespoons shortening	¾ cup milk
¼ cup sugar	1 cup flour
1 egg	½ teaspoon salt
1 cup Kellogg's All-Bran	2½ teaspoons baking powder

Cream shortening and sugar thoroughly; add egg and beat until creamy. Stir in All-Bran and milk; let soak until most of moisture is taken up. Sift flour with salt and baking powder; add to first mixture and stir only until flour disappears. Fill greased muffin pans ⅔ full and bake in moderately hot oven (400°F.) about 30 minutes.

Yield: 8 large muffins (3 inches in diameter) or 12 small muffins (2¼ inches in diameter).

For the delicate texture and delicious taste of these muffins use Kellogg's All-Bran and no other kind. All-Bran supplies "bulk" so many diets need, and also the intestinal tonic Vitamin B_1.

Get your OUNCE OF PREVENTION every day

C'M ON IN . . . THE WATER'S FINE!

Spend the day at one of Victoria's fine beaches. Come early and bring the whole family. The "COACH LINES" operates frequent service at low fares to the following popular resorts:

THETIS LAKE
WEDNESDAYS and SATURDAYS ONLY

Lv. Victoria	Lv. Thetis Lake
2:00 p.m.	2:30 p.m.
5:00 p.m.	5:30 p.m.
SUNDAYS ONLY	
11:00 a.m.	11:30 a.m.
2:00 p.m.	2:30 p.m.
5:00 p.m.	5:30 p.m.

SUMMER SERVICE NOW EFFECTIVE

CORDOVA BAY

LEAVE VICTORIA WEEK DAYS	SUNDAYS	LEAVE CORDOVA BAY WEEK DAYS	SUNDAYS
10:00 a.m.	10:00 a.m.	8:15 a.m.	10:30 a.m.
1:30 p.m.	1:45 p.m.	10:30 a.m.	2:15 p.m.
3:00 p.m.	2:45 p.m.	2:00 p.m.	5:30 p.m.
6:15 p.m.	6:15 p.m.	5:30 p.m.	8:30 p.m.
11:15 p.m.	9:15 p.m.	8:00 p.m.	
		11:59 p.m.	
		*Saturdays Only	

CADBORO BAY— SUMMER SERVICE

WEEKDAYS Lv. Depot	Lv. Cadboro	SUNDAYS Lv. Depot	Lv. Cadboro
7.55 a.m.	8:15 a.m.	10:00 a.m.	10:30 a.m.
10:00 a.m.	10:30 a.m.	1:30 p.m.	2:00 p.m.
1:15 p.m.	1:50 p.m.	3:00 p.m.	5:00 p.m.
3:30 p.m.	4:30 p.m.	6:30 p.m.	7:00 p.m.
5:20 p.m.	5:45 p.m.		
6:20 p.m.	7:15 p.m.		
*11:15 p.m.	*11:40 p.m.		

* Tuesdays, Thursdays and Saturdays Only.

NOTE—New routing via Finnerty Road, Arbutus Road, Hobbs Street, Sinclair Road and Cadboro Bay Road to Telegraph Bay Road.

VANCOUVER ISLAND COACH LINES Ltd.
DEPOT: 629 BROUGHTON STREET PHONES: E 1177 - E 1178

FINANCE - COMMERCE - MARKETS

Declines Prevail In Dull Session On Wall Street

NEW YORK, July 1 (AP).—It was a drifting session for the stock market today as most traders conserved buying ammunition pending more light on foreign and domestic affairs.

The proceedings were the second slowest in eighteen years, and declines of fractions to more than a point predominated at the close. Steels, motors, aircrafts and specialties accounted for the principal recessions.

Steels never did get out in front, although the week's estimated drop of 12.3 points in mill operations, due to Fourth of July shutdowns, was in line with expectations, and the magazine Steel found the outlook for the metal makers reasonably bright.

Shares of shipbuilding companies recovered in the afternoon on announcement of the letting of large contracts for naval vessels.

The Associated Press average of sixty stocks was off .4 of a point at 40.9. Transfers at 272,920 shares compared with 1,173,100 last Friday and were the smallest for a full session, with the exception of July 3, 1939, since 1922.

Prominent losers included U.S. Steel, General Motors, Westinghouse, American Smelting, Phelps Dodge, Texas Corporation, Consolidated Edison, Dupont and Eastman Kodak. Modest advances were retained by Electric Boat, New York Shipbuilding, Montgomery Ward, Woolworth, Goodrich and Anaconda.

A few industrial and utility issues strove to exert a rising motive to the bond market today against general trading inertia.

Italian and German bonds, in fairly active dealings, slipped, the former dropping as much as 10 points in some instances. Among the few foreign issues to advance were those of Argentina and her capital, Buenos Aires.

DOW JONES AVERAGES

Dow Jones averages closed today as follows:

Thirty industrials, 121.11, off .76.
Twenty rails, 25.70, off .48.
Fifteen utilities, 22.23, off .44.
Total sales, 200,000.

(H. A. Humber, Ltd.)
(All Fractions in Eighths)

	Bid
Allied Chemicals	14 4
American Can	96
American For Power	3 5
American P. & L.	4
American Radiator	6
American Rolling Mills	10 5
American Smelter	36 6
American Tel. & Tel.	160
Anaconda Copper	20
Atchison Railway	20
B. & O. Railway	3 7
Baldwin Locomotive	14 7
Bendix Aviation	27 4
B. Steel	75
Boeing	13 6
Borden	18 6
Borg Warner	15
Briggs	17 2
C. P. R.	2 1
Caterpillar Trac	45
Cerro de Pasco	26
C. & O. Railway	36 3
Chrysler	62
Commercial Credit	28
Commercial Solvent	9
Con. Edison	28 2
Cont. Can	39 6
Cons. Aircraft	20
Crown Zellerbach	13 2
Crucible Steel	28 2
Curtiss Wright	7
Curtiss Wright "A"	23 6
Douglas Aircraft	66 4
Eastman Kodak	120
El. Auto Lite	30 5
General Foods	41 2
Gen. Electric	31
General Motors	42 4
Goodyear	14 7
Howe Sound	30
Int. Nickel	22 6
Int. Tel.	2 7
Kennecott Copper	25 6
Kresge	23
Loew's	24 2
Lorillard	21 3
Mack Truck	20
Montgomery Ward	38 6
Nash Kelvinator	4
Nat. Dairy	13 2
New York Central	11 4
North American Co.	20
North American Aviation	16 2
Northern Pacific	6
Owens, Ill. Glass	48
Pacific Gas & Elec.	29 5
Penn. Railway	19 3
Phillips Pete	31
Pullman	30 6
Pure Oil	7 4
Radio	4
Republic Iron & Steel	16 6
Reynolds Tob.	36 4
Safeway Stores	41
Schenley	8 6
Sears Roebuck	72 1
Southern Pacific	8 6
Southern Railway	10 7
Sperry Corp.	35 6
Standard Brands	6
Standard Oil N.J.	32 7
Studebaker	6 6
Texas Corp.	37
Texas Gulf	30 4
Timken	41 6
Trans American	4 4
Twentieth Century Fox	[illegible]
Union Pacific	78
United Aircraft	32 7
United Gas & Imp.	12 1
U.S. Pipe & Foundry	25
U.S. Rubber	19 2
U.S. Steel	50 7
Westinghouse Electric	90
Woolworth	31 4
Youngstown S. & T.	30 6
Zenith Radio	10 4

London Stocks

LONDON, July 1 (AP).—British stock closings, in sterling.

Anglo-American of South Africa 17s 6d; Babcock & Wilcox, 32s 6d; Carreras "A," £3 3-8; Central Mining, £10 1-2; Consol Gold Fields, 23s 9d; Crown, £12 1-2 (ex-div.); Metal Box, 6s; Mexican Eagle, 3s 3d; Mining Trust, 1s 3d; Rand, £5 1-4 (ex-div.); Rhokana, £6; Springs, 17s 6d (ex-div.); United Steel, 15s; Venterspost, 17s 6d (ex-div.); Vickers, 12s 6d; East Geduld, £7 3-4 (ex-div.).

Bonds: British 2 1-2 per cent Consols, £71; British 3 1-2 per cent War Loan, £97 3-8; British Funding 4s, 1960-90, £109 1-4; German 5's, 1924, £5.

EGG MARKET

These prices are obtained daily from the office of the Dominion Government Poultry Produce Inspection Service, Victoria, G 2492:

Grade "A"	.17
Grade "A" medium	.15
Grade "A" pullet	.12
Grade "A" peewees	.08

Following are city wholesale:

Grade "A" large	.21
Grade "A" medium	.19
Grade "A" pullet	.16
Grade "A" peewees	.10

Montreal Produce

LONDON, July 1 (AP).—Tin, steady; spot, £257 10s; bid, £258 asked; future, £260 5s; bid, £260 10s asked.

NEW YORK, July 1 (AP).—Copper, steady; electrolytic, spot, Conn. Valley, 11.12 1-2 to 11.50; export, f.a.s. New York, 10.80. Tin, steady; spot and nearby, 52.75; forward, 50.50. Lead, steady; spot, New York, 5.00 to 5.05; East St. Louis, 4.85. Zinc, steady; East St. Louis, spot and forward, 6.25. Pig iron, No. 2, f.o.b. Eastern Pennsylvania, 24.00; Buffalo, 23.00; Alabama, 19.38. Aluminum, virgin, 19.00. Platinum, pure, 38.00. Chinese wolframite, duty paid, 22.50 to 24.00. Domestic scheelite, 22.00.

FOREIGN EXCHANGE

NEW YORK, July 1.—Quotations in cents.

Official Canadian Control Board rates for United States dollars: Buying 10 per cent premium, selling 11 per cent premium, equivalent to discounts on Canadian dollars in New York of buying 9.91 per cent, selling 9.09 per cent.

Canadian dollar in New York open market 16⅞ per cent discount or 83.12½ United States cents.

Finland—2.05.
Germany—40.10.
Greece—.69¼.
Hungary—17.65.
Italy—5.05.
Portugal—3.80.
Rumania—.52.
Sweden—23.88.
Switzerland—22.13.
Yugoslavia—2.35.
Argentina—Official 29.77, free 21.47.
Brazil—Official 6.05, free 5.10.
Mexico—20.50.
Japan—23.46.
Hongkong—23.50.
Shanghai—6.20.

STERLING EXCHANGE

NEW YORK, July 1.—Quotations in dollars. Cables, 3.79.

(Rates in spot cables unless otherwise indicated.)

New York Curb

(H. A. Humber, Ltd.)

	Bid	Asked
American Super Power	0½	0
American Gas & Electric	34	34½
Associated Gas & Electric	0⅛	0½
American Cyanamide "B"	33	33½
Aluminum Co. of America	160	161
American Light & Traction	14	14½
E. W. Bliss Corporation	13	13
Bunker Hill Sullivan	11	11½
Creole Petroleum	13⅝	14
Cities Service	5¼	5⅜
Electric Bond & Share	7	7¼
Ford of England, Ltd.	1	1¼
Humble Oil Co.	54	54
Imperial Oil, Canada	5¼	[illegible]
Newmont Mining	42½	43½
Niagara-Hudson Power	5¼	5
Pantapec Oil	3	3½
Premier Gold	0½	0⅝
Pioneer Gold	1	1
Republic Aircraft	4⅜	4
St. Regis Paper	3	3¼
Standard Oil Co., Kentucky	18	18
United Gas Co.	1⅜	1½

Grain Markets

CHICAGO GRAIN

(H. A. Humber, Ltd.)

Wheat	P.C.	Open	High	Low	Close
July	74¼	73⅞	74	73	74
Sept.	74	74	75	74	75
Dec.	75	75⅝	76	75⅛	76
Corn—					
July	..	60⅞	60⅞	60	60½
Sept.	..	57	58	57	58
Dec.	..	54¼	55	54	55
Oats—					
July	..	30⅝	31	30⅝	31
Sept.	..	28¼	26	28	28⅝
Dec.	..	29¼	..	..	29¼
Rye—					
July	..	40	40	38	40
Sept.	..	40	42	40	42
Dec.	..	42	41	42	43

SILVER MARKETS

LONDON, July 1 (AP).—Bar silver, 21 11-16d, up 1-16. (Equivalent 39.33 cents based on the dollar at $4.03.) Bar gold, 168s, unchanged.

NEW YORK, July 1 (AP).—Bar silver, 34 3-4, unchanged.

ELECTED PRESIDENT OF BAPTIST UNION

EDMONTON, July 1 (CP).—Rev. Dr. E. Paul, Minister of First Baptist Church, Vancouver, Saturday was elected president of the Baptist Union of Western Canada by delegates attending the annual convention here.

He succeeds Dr. Watson Kirkconnell, of Winnipeg, who has accepted a post as professor of English at McMaster University, Hamilton, Ont. Rev. William Bonney, of Prince Albert, Sask., and Mrs. J. R. McDonald, of Winnipeg, president of the Women's Missionary Society for the union were named vice-presidents.

A. E. AMES & CO.
LIMITED
INVESTMENT SECURITIES
NEW YORK MONTREAL — VANCOUVER TORONTO VICTORIA — WINNIPEG LONDON, ENGLAND
301-315 Belmont House — Telephones E 4171-2-3

WE RECOMMEND THE PURCHASE OF
Canadian Investment Fund, Ltd.
PRICE $3.43 PER SHARE
BURNS & WAINWRIGHT, LTD.
415-6-7 CENTRAL BLDG., 620 VIEW ST. — PHONES: G 8157-8

SERVE BY SAVING
WAR SAVINGS CERTIFICATES
Full Particulars and Application Forms May Be Obtained at This Office Without Obligation
PEMBERTON & SON, LTD.
625 FORT STREET — Bond Department — PHONE G 8124

623 VIEW STREET — E 9021
AN INVESTMENT YIELDING 20%
IT MAY SEEM LARGE BUT IT HAS BEEN PROVEN
We Will Be Pleased to Give You Information
FINANCIAL NEWS OVER CFCT AT 9.30 A.M.
J. W. JONES, LIMITED
G 3061 — STOCKS AND BONDS — INSURANCE

INVESTMENT SECURITIES
NESBITT, THOMSON & COMPANY, LIMITED
204-6 Central Building,
620 View Street, Victoria
Branches in the principal cities of Canada

When Hull Warned Against Isolation

Cordell Hull, Secretary of State, Warned United States Last Week That Isolation Is "Dangerous Folly." He Spoke at Harvard University, Where He Is Shown With Ellery Sedgwick, Overseer (Left) and James Conant, Harvard President (Centre).

AROUND the DIAL

TODAY'S HIGHLIGHTS

6.00 p.m.—Sam Taub and Bill Stern will give a word-picture of the fifteen-round encounter between Tony Galento and Max Baer. KJR.

8.00 p.m.—Jane Froman, popular singing star, will be the first guest soloist on "Musical Americana" when the programme moves into its new Tuesday night spot. KOMO, KPO.

NEWS BROADCASTS TODAY

Morning—8.00, CBR, CJOR; 8.15, CFCT; 8:30, KOL; 8.45, CBR; 9:30, KJR; 10:00, KOL; 10:45, CBR, CJOR; 11:45, KIRO; 12:00 noon, KJR, KOL.

Afternoon — 12.30, CJOR; 1:00, CBR; 1:45, CBR, CJOR; 3:00, KIRO; 3:15, KOMO; 3:57, CBR; 4:15, CJOR; 4:30, KOL; 4:55, KIRO; 5:45, KJR.

Evening—6:30, KIRO, CFCT; 6.55, KIRO; 7:00, CBR, CJOR; 7:15, KOL; 7:30, KJR; 8.00, KJR; 8:30, CJOR; 9:00, KIRO; 9:55, KIRO; 10:00, KOMO; 10:15, CBR, KIRO; 10:30, CJOR; 11.30, CBR; 11:45, KOL.

(The following programmes are compiled by the various broadcasting companies and are subject to change.)

8:00 A.M.—B.B.C. News (CBR, CJOR). Woman in White (KOMO). Morning Reveries (KJR). Kate Smith Speaks (KIRO). Neighbors of Woodcraft (KOL).

8:15 A.M.—The O'Neills (KOMO). Christian Science Programme (KJR). When a Girl Marries (KIRO). The Buccaneers (CJOR).

8:30 A.M.—Sweet Hour of Prayer (CBR). Ship of Joy, Capt. Dobbie (KOMO). National Farm and Home Hour (KJR). Romance of Helen Trent (KIRO). News (KOL). Radio Revellers (CJOR).

8:45 A.M.—News (CBR). Our Gal Sunday (KIRO). Carters of Elm Street (KOL).

9:00 A.M.—The Happy Gang (CBR). J. C. Scott Farm Talk (KOMO). The Goldbergs (KIRO). Arizona Joe (KIRO).

Key Station Wave Lengths

C.B.C. NETWORK—CBR (1100).
N.B.C. RED NETWORK—KOMO (920), KPO (680), KFI (640).
N.B.C. BLUE NETWORK—KJR (970); KGO (790).
COLUMBIA NETWORK—KIRO (710), KNX (1050), KVI (560).
MUTUAL-DON LEE NETWORK—KOL (1270).
VICTORIA—CFCT (1450).
VANCOUVER—CJOR (600).

Shut-In Programme (CJOR).

9:15 A.M.—Mrs. E. Roosevelt (KOMO). Ann Sterling Wonders (KJR). Ray Daughters (KOL). Nova Time (CJOR).

9:30 A.M.—Pelham Richardson's Orchestra (CBR). Kathleen Norris (KOMO). News (KJR). The Right to Happiness (KIRO). Morning Serenade (KOL). Morning Melodeers (CJOR).

9:45 A.M.—Dr. Kate (KOMO). Patty Jean Health Club (KJR). Mary Lee Taylor (KIRO). Morning Serenade (KOL). Kitty Keene (CJOR).

10:00 A.M.—Our Half Hour (CBR). Light of the World (KOMO). News: Our Hall Hour (KJR). Big Sister (KIRO). News (KOL). Gospel Singer (CJOR).

10:15 A.M.—Arnold Grimm's Daughter (KOMO). Aunt Jenny's Real Life Stories (KIRO). Ma Perkins (KOL). Kitchen (CJOR).

10:30 A.M.—Hoosier Hop (CBR). Valiant Lady (KOMO). Hoosier Hop (KJR). Fletcher Wiley (KIRO). Leisure Hour (KOL). Tropical Moods (CJOR).

10:45 A.M.—News (CBR). Hymns of all Churches (KOMO). Merry Music (KJR). My Son and I (KIRO). Batchelor's Children (KOL). News (CJOR).

11:00 A.M.—Big Sister (CBR, CJOR). Mary Marlin (KOMO). Orphans of Divorce (KJR). Society Girl (KIRO). Our Friendly Neighbors (KOL).

11:15 A.M.—Life and Love of Dr. Susan (CBR, CJOR). Ma Parkins (KOMO). Amanda of Honeymoon Hill (KJR). Invitation to the Waltz (KIRO). Johnny Long's Orchestra (KOL).

11:30 A.M.—U.B.C. Music Hour (CBR). Pepper Young's Family (KOMO). John's Other Wife (KJR). Life Begins (KIRO). Walter Kniek's Orchestra (KOL). Singin' Sam (CJOR).

11:45 A.M.—Vic and Sade (KOMO). Just Plain Bill (KJR). News at Noon (KIRO). Musical Round-Up (KOL). Peter McGregor (CJOR).

12:00 Noon—Club Matinee (CBR). Organ (KOMO). News (KJR, KOL). Pretty Kitty Kelly (KIRO). Gene Austin (CJOR). Wartime Intercession (CFCT).

12:15 P.M.—Stella Dallas (KOMO). Organ Concert (KJR). Myrt and Marge (KIRO). Christian Businessmen (KOL). Ballad Music (CJOR).

12:30 P.M.—Old Timers (KOMO). Opening Lake Washington Bridge (KJR). Hilltop House (KIRO). News (CJOR).

12:45 P.M.—That Girl From Fisher's (KOMO). Stepmother (KIRO). Melody Supplement (KOL). Harry Horlick's Orchestra (CJOR).

1:00 P.M.—News (CBR). Girl Alone (KOMO). Cecil Solly (KJR). By Kathleen Norris (KIRO). Life of Byron (KOL). The Man I Married (CJOR).

1:15 P.M.—A. City Mother Pioneers (CBR). Homekeeper's Calendar (KOMO). Studio Party (KJR). My Children (KIRO). Sue's Notebook (CJOR).

1:30 P.M.—Closing Stocks (CBR). Midstream (KOMO). Patty Jean Health Club (KJR). Singin' Sam (KIRO). Music Time (KOL).

1:45 P.M.—B.B.C. News (CBR, CJOR). The O'Neills (KOMO). Betty Barrett (KJR). Scattergood Baines (KIRO). Let's Play Bridge (KOL).

2:00 P.M.—True Life Drama (KOMO). Musical Ramblings (KJR). Young Dr. Malone (KIRO). Monitor Views the News (KOL).

2:15 P.M.—Johnny McGee's Orchestra (CBR). Talk: News (KOMO).

Harold Curtis: News (KJR). Michael Loring, Songs (KIRO). Singing Strings (KOL). Studio Party (CJOR).

2:30 P.M.—Yvette (CBR). Against the Storm (KOMO). Ferde Grofe (KJR). Joyce Jordan, Girl Interne (KIRO). Muse and Music (KOL).

2:45 P.M.—Organ Recital (CBR). Guiding Light (KOMO). Dance Orchestra (KJR). The World Today (KIRO). Fiesta of Song (KOL).

3:00 P.M.—London Calling (CBR). Three Romeos (KOMO). Rollman at the Organ (KJR). Newsreel, Johnny Forrest (KIRO). Fulton Lewis, Jr. (KOL). Life Can Be Beautiful (CJOR).

3:15 P.M.—European Situation (KOMO). This Woman's World (KIRO). George Stearney's Orchestra (KOL). Ma Perkins (CJOR).

3:30 P.M.—Recital Series (CBR). Portia Blake Faces Life (KOMO). Time and Tempo (KJR). Second Husband (KIRO). Haven of Rest (KOL). Pepper Young's Family (CJOR).

3:45 P.M.—Scientific Agriculture (CBR). Kate Hopkins (KOMO). Kaltenborn, Commentator (KJR). Right to Happiness (CJOR).

3:57 P.M.—News Bulletin (CBR).

4:00 P.M.—Katherine Hamilton (CBR). Roy Shield's Music (KOMO). Bud Barton (KJR). Job Finder (KIRO). Road of Life (CJOR).

4:15 P.M.—Melody Rendezvous (CBR). Rocky Gordon (KJR). Lost and Found (KIRO). News (CJOR).

4:30 P.M.—Concert Hall (CBR). Treasure Chest (KOMO). Ireen Wicker (KJR). Court of Missing Heirs (KIRO). News (KOL). Women in White (CJOR).

4:45 P.M.—M. Claire, Musical Interlude (KJR). Don Isham, organ (KOL). Famous Voices (CJOR). Elmer Davis, news (KIRO 4.55).

5:00 P.M.—Styled by McIvor (CBR). Marimba Band (KOMO). Exposition Band (KJR). Clarke Ross (KIRO). Wythe Williams, commentator (KOL). The Ranger's Cabin (CJOR).

5:15 P.M.—Clem William's Orch. (KOL).

5:30 P.M.—Fun With the Revuers (CBR, KJR). Musical Revue (KOMO). Larry Kent Orchestra (KIRO). Shafter Parker (KOL). Concert Hall (CJOR).

5:45 P.M.—Orphan Annie (KOL). News (KJR).

6:00 P.M.—Composer's Series (CBR). Summer Pastime (KOMO). Baer-Galento Fight (KJR). Glenn Miller's Orchestra (KIRO). Raymond Gram Swing (KOL). Herbert Hoover (KOL).

6:15 P.M.—Public Affairs (KIRO). Suppertime Melodies (KOL). Sports Review (CJOR).

6:30 P.M.—Canadian Snapshots (CBR). Uncle Walter's Doghouse (KOMO). Easy Aces (KJR). News of the War (KIRO). John B. Hughes (KOL). On the Mall (CJOR).

6:45 P.M.—Mr. Keen (KJR). The Sports Huddle (KIRO). Vagabond's Trail (KOL). Russ Morgan (CJOR). News (KIRO, 6.55).

7:00 P.M.—News (CBR, CJOR). Fred Waring (KOMO). Information Please (KJR). Amos and Andy (KIRO). Tom Smith, talk (KOL).

7:15 P.M.—Britain Speaks (CBR). Library of Good Music (KOMO). Lanny Ross (KIRO). News (KOL). Light Up and Listen (CJOR).

7:30 P.M.—Big Town (CBR, CJOR). Johnny Presents (KOMO). European Situation (KJR). Uncle Jim's Question Bee (KIRO). Ned Jordan (KOL).

8:00 P.M.—The Family Man (CBR, CJOR). Musical Americana (KOMO). News (KJR). We, the People (KIRO). World Within Reach (KOL).

8:15 P.M.—Mailbag (KJR).

8:20 P.M.—Baseball Game (KJR).

8:30 P.M.—Songs of the Empire (CBR). The Battle of the Sexes (KOMO). Prof. Quiz and Bob Trout (KOMO). Long Acres News (KOL). News (CJOR).

8:45 P.M.—Twilight Trails (KOL). Ronnie Matthews (CJOR).

9:00 P.M.—Chamber Music (CBR). Organ Concert (KOMO). Paul Sullivan Reviews the News (KIRO). Newspaper of the Air (KOL). Softball (CJOR).

9:15 P.M.—Eddie Bush's Orch. (KIRO). Dance Orchestra (KOL).

9:30 P.M.—Speaking of Books (CBR). Know Your Seattle (KOMO). Red Nichol's Orchestra (KIRO). Fulton Lewis, Jr. (KOL).

9:45 P.M.—Summer Serenade (CBR). Bob Garred, Reporting (KIRO). Lost Empire (KOL). Press News (KIRO, 9.55).

10:00 P.M.—News Flashes (KOMO). Benny Goodman's Orchestra (KIRO). Gus Arnheim's Orchestra (KOL). Metro Melodies (CJOR).

10:15 P.M.—News (CBR). Dance Orchestra (KOMO). News Roundup (KIRO).

10:30 P.M.—Ray Pearl's Orchestra (CBR). Sterling Young's Orchestra (KJR). Jan Garber's Orchestra (KOL). News (CJOR).

10:45 P.M.—Rhythm and Romance (KIRO). Melody in the Night (CJOR).

11:00 P.M.—Joe Sudy's Orchestra (CBR, KOMO). This Moving World (KJR). Henry Busse's Orchestra (KIRO). Rainbow Trio (KOL). Will Osborne's Orchestra (CJOR).

11:15 P.M.—Halibut News, Paul Carson (KJR).

11:30 P.M.—News Roundup (CBR). Gary Nottingham's Orchestra (KOMO). Manny Strand's Orchestra (KIRO). Rhythm Rascals (KOL). Charlie Barnett's Orchestra (CJOR).

11:45 P.M.—News (KOL). Musical Interlude (KIRO 11.55).

CFCT, Victoria, B.C. (1450 Kcys.)

7.00 a.m.—Yawn Patrol.
8.15 a.m.—Breakfast News.
8.30 a.m.—Musical Chronometer.
9.00 a.m.—Morning Classics.
9.30 a.m.—Financial Flashes.
9.45 a.m.—Dance Band.
10.00 a.m.—Morning Monitor.
10.10 a.m.—Melody Lane.
10.30 a.m.—Featurettes.
11.00 a.m.—Songs from Shows.
11.30 a.m.—Musicprize.
12.00 noon—Wartime Intercession.
12.15 p.m.—Concert Time.
12.30 p.m.—Midday News.
12.55 p.m.—World Bookman.
1.00 p.m.—Bell Boys.
1.30 p.m.—Varieties.
2.00 p.m.—Concert Hour.
3.00 p.m.—Musical Oddities.
3.30 p.m.—Rhythm Rulers.
4.00 p.m.—Friendly Hours.
4.30 p.m.—Teatime Tunes.
5.00 p.m.—Monitor Comment.
5.10 p.m.—Old-Time Frolic.
5.45 p.m.—Radio Birthday Party.
6.30 p.m.—News Summary.
6.45 p.m.—Vacation Programme.
7.30 p.m.—St. Andrew's Cathedral.
7.45 p.m.—Dance Time.
8.00 p.m.—"Collegians."
8.30 p.m.—Box Lacrosse.

RADIOS REPAIRED
E 8012
WILLCOX RADIOS
Masonic Building

According to Culbertson

Card placing is usually a difficult process and even experts are forced to a great many guesses on run-of-the-mill hands. They hate these guesses and, given the opportunity, will do everything in their power to avoid them. A situation such as the one described today is an expert's delight because he is able to locate key cards with a minimum of risk and a maximum of assurance.

East, dealer.
East-West vulnerable.
North-South, 30 part-score.

NORTH
♠ 7 6 4 3 2
♥ K 6 5
♦ Q J 10
♣ K J

WEST
♠ 5
♥ J 10 7 4
♦ 4 3 2
♣ A 6 5 4 2

EAST
♠ 10
♥ A 9 3 2
♦ A K 8 5
♣ Q 8 7 3

SOUTH
♠ A K Q J 9 8
♥ Q 8
♦ 9 7 6
♣ 10 9

The bidding:

East	South	West	North
1 ♦	3 ♠	Pass	Pass
Pass			

Obviously, South's three spade bid was a game stealing effort; he attempted to take advantage of his own part-score and at the same time to cut off the communication between the East-West hands. West was helpless over the three spade bid, as was East. It is true that they could have defended successfully at four clubs, going down only one trick, but there was no way to reach this contract safely after the pre-emptive overcall. It would have been a suicidal bid for West to make without the knowledge that his miserable club suit would find good support in partner's hand.

The opening lead was the four of diamonds. East won the king and ace and played a third round hoping that West could ruff, but West had to follow and the diamond queen won.

As the hand was actually played by the none-too-expert declarer, the spades were then drawn in one lead and a club was led toward dummy with the prayer on declarer's lips that he would guess correctly as to which card to play. West naturally ducked and declarer's prayer, fairly enough, was not answered — he guessed the jack! East won and returned a club to West's ace and the heart ace accounted for the setting trick.

As mentioned above, an expert would have practically no guess with this hand. He, too, would draw the adverse spades, but then would go on a prospecting tour. He would realize that East's opening diamond bid had been based on the ace-king of diamonds (already shown), and in all likelihood on only one of the other two missing aces. If East had held four honor tricks with the short diamond suit he had shown he would in all probability have doubled the three spade bid. Therefore it was an odds-on chance that West had one ace and declarer had a safe way of determining which one it was.

He should have laid down the queen of hearts to find out which defender had that ace. If it proved to be West, the expert would later play East for the club ace and would accordingly finesse dummy's jack, but with East showing up as the holder of the heart ace the expert would have no doubt as to the club play. He would lead from his own hand and, when West ducked, promptly put up dummy's king.

TUESDAY'S HAND

South, dealer.
North-South vulnerable.

NORTH
♠ 9 7 5
♥ Q 8 7 4
♦ 10 8 6
♣ 8 6 4

WEST
♠ J 8 4 3
♥ 9
♦ J 7 5 4 3
♣ K J 10

EAST
♠ K 10 6 2
♥ 5
♦ K 9 2
♣ 9 7 5 3 2

SOUTH
♠ A Q
♥ A K J 10 6 3 2
♦ A Q
♣ A Q

Mr. Culbertson will discuss this hand in Tuesday's column.

Hudson's Bay Company.
INCORPORATED 2nd MAY 1670

The "Bay's" Great

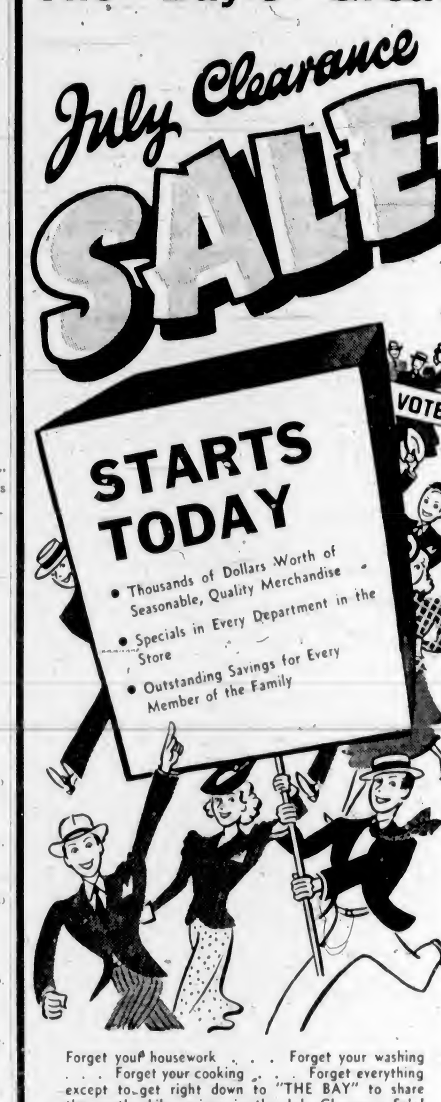

Forget your housework . . . Forget your washing . . . Forget your cooking . . . Forget everything except to get right down to "THE BAY" to share the worth-while savings in the July Clearance Sale! Today is the First Day!

QUALITY FOODS
From Our Cash and Carry Section
SPECIALS FOR TUESDAY AND WEDNESDAY

Tomato Juice, Campbell's, 20-oz. tins. At	3 for 26c	Peaches, Golden Area Sliced or Halves, 15-oz. tin	13c
Pork and Beans, Libby's, 15-oz. tins	3 for 20c	Assorted Soups, Clark's	3 tins 22c
Jell-O, assorted flavors	3 pkts. 17c	Tomato Catchup, Libby's, 12-oz. bot.	13c
Asparagus Tasty Cuts, Aylmer, 10½-oz. tins. At	2 for 19c	Pickles, Happy-Vale Sweet, Sour or Mustard Mixed, 7½-oz. jar	9c
PEAS Aylmer, Size 5's, 17-oz. tins	2 for 21c		
Peanut Butter, Squirrel, 1's, tin	13c	Corn Starch, Canada, Per pkt.	9c
Shrimps, Birk's Wet, Per tin	16c	Soap, Fels-Naptha, Per bar	6c

OREGON BUSES ARE ATTACKED ON ROAD

MEDFORD, Ore., July 1 (AP).—Vandals stoned two motor buses, injuring seven passengers, in the Sardine and Foots Creek district Saturday night.

Rocks were hurled through the windshields of two Pacific Greyhound coaches, Sheriff Syd I. Brown said. Seven of twenty-seven passengers on the northbound stage were slightly injured, but all thirty-five occupants of the southbound bus escaped unhurt.

The attackers operated from an automobile which sped alongside the stages on narrow bridges. Darkness prevented identification, but Brown ordered an investigation to determine if the incidents were connected with the Greyhound company's labor difficulties.

Passengers cut by flying glass included Leonore Cashion, Vancouver, B.C.

"Now, my boy," said the Scotch minister, "you know the Parables. Which do you like best?"

"I like that ane whaur somebody loafs and fishes."

RAILWAY LOGIC

The fed-up traveler who had waited some time for a train rushed after the passing porter.

"Hi!" he shouted. "What's the use of having a time table if the trains don't run to it?"

"Well," replied the porter, "how would you know the train was late if we didn't have a time table?"

HOW TO OVERCOME ITCHING PILES

If you are annoyed with itching piles or rectal soreness, do not neglect the same or run the risk of an operation. Any itching, soreness or painful passage of stool, is nature's warning and proper treatment should be secured at once. For this purpose get from Modern Pharmacy and Cunningham Drug Stores, or any druggist, a package of Hamroid and use as directed. This formula, which is used internally, quickly relieves the itching and soreness and aids in healing the sore, tender spots. Hamroid is highly recommended, is easy to use and it seems the height of folly for anyone to risk an operation when a simple remedy, which is so pleasant to use, may be had at such a reasonable cost. (Advt.)

HEAVY HAULING
WE SPECIALIZE IN HANDLING BOATS, MACHINERY, SAFES, ETC.
ESTD. 1890 **HEANEY'S** CALL G 1194

NORTH SHORE DEFEATS CUMBERLAND IN CUP GAME

Newsom Captures Eleventh Straight Tussle for Tigers

Continues Brilliant Streak for Detroit as He Trims Chicago, 3-1—Dodgers Win to Creep Within One-Half Game of Reds—Giants Beat Boston—Yankees Whip Washington Sqnad

By The Canadian Press

Chicago Cubs suffered their fourth straight defeat yesterday when Claude Passeau, a relief pitcher, walked Paul Waner with the bases filled in the tenth inning to give Pittsburgs a 4-3 victory in the National League.

Vince DiMaggio had tied the score for the Pirates with his ninth home run of the season in the ninth. DiMaggio also singled, doubled and stole a base.

Brooklyn Dodgers scored a 4-3 triumph over the Phillies and moved up half a game behind Cincinnati's National League leaders.

Enos Slaughter, Lon Warneke and Ernie Koy were key men in St. Louis' 3-2 defeat of Cincinnati Reds.

Slaughter's two home runs accounted for all the Cardinals' runs. Warneke allowed only seven hits. Koy made a great catch of Bill Werber's long clout for the last out of the game which, had it been a hit, would have tied the score.

Cliff Melton chalked up his seventh victory of the season as New York Giants overpowered Boston Bees, 7-1. Melton, who has lost only one game this season, kept six hits scattered and struck out nine.

RED SOX BEATEN

The high-powered slugging of Frank Hayes and Al Rubeling, whose combined total of seven hits went for fifteen bases, enabled Philadelphia Athletics to overwhelm the Red Sox, 9-1, in the American League.

Both of those A's had perfect days at bat, but Hayes led the attack by knocking out two homers, a double and a single to score four runs and drove in three more.

Lefty Ken Chase was as wild as an antelope and his teammates looked like something out of a menagerie as Washington Senators blew an 8-4 game to New York Yankees.

Chase gave up four bases on balls, hit three batsmen and made two wild pitches while his defence produced five errors.

Each club collected ten hits and the Yank's quota included home runs by Joe DiMaggio and George Selkirk.

Louis (Buck) Newsom won his eleventh consecutive pitching victory, holding Chicago White Sox batters to six hits and fanning seven as Detroit Tigers won, 3-1.

The St. Louis Browns, currently the American League's No. 1 trouble-makers, defeated the Cleveland Indians, 2-1, under the lights to cut the Tribe's lead over second-place Detroit to a single game.

NATIONAL LEAGUE

		R.	H.	E.
Pittsburgh	000 010 101 1—4	8	1	
Chicago	000 010 110 0—3	11	1	

Batteries — McFayden, Heintzleman, M. Brown and Lopez; Raffensberger, Olsen, Passeau and Collins.

		R.	H.	E
Brooklyn	300 100 000—4	7	2	
Philadelphia	100 100 100—3	8	2	

Batteries — Pressnell, Davis and Phelps; Mulcahy, Si Johnson and Atwood.

		R.	H.	E
Cincinnati	100 000 010—2	7	2	
St. Louis	002 010 00x—3	5	2	

—Batteries — L. Moore, Hutchings and Lombardi, Baker; Warneke and Owen.

		R.	H.	E.
Boston	000 001 000—1	6	0	
New York	020 202 01x—7	7	0	

Batteries—Piechota and Berries, Melton and Danning.

AMERICAN LEAGUE

		R.	H.	E
Philadelphia	010 140 102—9	15	1	
Boston	001 000 000—1	8	1	

Batteries — Potter and Hayes; Bagby, Ostermueller and Desautels.

		R.	H.	E
New York	004 012 010—8	10	1	
Washington	000 000 031—4	10	5	

Batteries — Ruffing and Rosar; Chase and Early.

		R.	H.	E.
Chicago	000 100 000—1	6	1	
Detroit	100 002 00x—3	5	1	

Batteries—Rigney, Appleton and Tresh; Newsom and Sullivan.

		R.	H.	E
St. Louis	000 001 010—2	7	0	
Cleveland	000 000 001—1	8	0	

Batteries—Auker and Swift; Dobson and Pytlak.

INTERNATIONAL LEAGUE

Jersey City 9, Syracuse 4.
Newark 6, Baltimore 2.
Rochester 5, 5, Montreal 3, 1.
Toronto 10, 4, Buffalo 9, 1.

WESTERN INTERNATIONAL

Vancouver 11, 6, Yakima 10, 7.
Spokane 17, Wenatchee 4.
Sunday's scores

NATIONAL LEAGUE

Brooklyn 9, 2, Boston 2, 7.
Cincinnati 7, 7, Chicago 4, 6
Philadelphia 7, 3, New York 4, 7
St. Louis 1, 0, Pittsburgh 0, 2.

AMERICAN LEAGUE

Cleveland 7, 1, Chicago 5, 3.
Detroit, 6, 10, St. Louis 7, 1.
New York 4, 2, Philadelphia 3, 3
Boston 6, 5, Washington 5, 4.

COAST LEAGUE

Seattle 3, 5, San Diego 10, 0.
Oakland 10, 9, Hollywood 2, 4.
Portland 6, 7, Sacramento 12, 3
San Francisco 4, 0, Los Angeles 2, 3

LANSDOWNE RACING

LANSDOWNE PARK July 1 — Results here today follow

FIRST RACE—Five and one-half furlongs.
Pirogal Bovine 24.90 11.10 17.00
Happy Returns (Gabert) 7.75 5.60
Adopted (Chaisson) 10.30
Time, 1:14. Also ran: Avondale Star, Hazel King, Bellol, Camp Craig, Sunset Hen, Dr. Pilla, Canadian Cadets, Golden Token.

SECOND RACE—Six furlongs.
Gordons Gift (McWhorter) 17.00 14.25 11.35
Little Arzo (Griffin) 7.70 4.80
Trahison (Kilsgor) 4.10
Time, 1:13. Also ran: Nonie, Lester Crusheen, Flying Hostess, Rosela V.

THIRD RACE—Six furlongs.
Bimter (Sporin) 47.50 24.20 15.00
Sunny Park (Griffin) 7.85 3.85
Stolen Color (Bouchey) 3.05
Time, 1:12 4-5. Also ran: Go Getter, Rattle Hocks, Lithomie, Lassiwade.

FOURTH RACE—Six furlongs.
Alma Mae (Franklin) 111.20 58.10 36.00
Sweet Pekoe (McGehan) 17.00 7.70
Fiddle Deedee (McWhorter) 2.95
Time, 1:13 2-5. Also ran: Power Lea, Rose Quilace, Vanbank, Madam Lucy, Ten Alter, Vanele, Liverpool, Bell Rap, Saxon Baby.

FIFTH RACE—Six furlongs.
Streakworth (Mullman) 34.15 11.10 13.50
Pranworth (Colin) 5.10 3.00
Maid of Broxa (Warren) 4.40
Time, 1:14. Also ran: Zeinka, Lad Ascot Watch, Avondale King, Golden Belt, Ascot Jane, Brunisfield, Rusty Mum.

SIXTH RACE—Six furlongs.
Keaton (Jackson) 422.65 111.60 37.85
Jungle Hen (Millman) 6.05 4.10
Chief's Lady (Colin) 4.10
Time, 1:13. Also ran: Arkfel, Miss Selfish, Although Park, Tampa Lass, Broadway Star, Sugar Cookie, Compenter, Vade Retro, Borrel Top.

Beer Glass Cuts Galento's Chin; Fight Doubtful

JERSEY CITY, N.J., July 1 (AP).—The case of the gashed chin was more or less cleared up today, and it appeared only the constabulary could prevent Tony Galento and Max Baer from keeping their fistic date tomorrow night.

A beer glass, thrown by Tony's brother, landed on Tony's chin in Galento's "soft drink emporium," in Orange, last night, and threatened to force postponement of the "battle of the bums." The glass sliced Tony's chin for about an inch

Officials expect more than 30,000 and a gate flirting with the $150,000 mark. Galento still was the betting "cherce" tonight, but the betting fraternity cut the price from 5-9 to 5-8.

SEVENTH RACE—Mile and seventy yards.
Lady Gold (Warren) 17.60 14.40 13.80
The Paran (Pierson) 3.35 2.75
Leeward (Griffin) 4.40
Time, 1:44 4-5. Also ran: Sweetman, Sky Binso, Just Mrs. Bonnilla, Billy Easter.

OVERNIGHT ENTRIES

FIRST RACE—Claiming, three-year-olds and up, foaled in Western Canada, six furlongs
Miss Chick 111
Somerridge 116
Ad Lib II 111
Vena Marcus 111
Memory Square 116
John B. 116
Barris 116
Miss Montrose 101
Kaswood 106
Golden Somers 108
Cache Creek 108
Go-Go 116

SECOND RACE—Claiming, three-year-olds and up, foaled in Western Canada, six furlongs
Lellalo 113
Salome 108
Ad One 108
Fay Park 108
Big Pine 116
Lady Leith 108
Golden Belt 102

THIRD RACE—Claiming, three-year-olds and up, six furlongs
Silver Fur 117
Dancing Pirate 114
Sunny May 102
Pine Down 114
Weneedi 109
Pride and Joy 114

FOURTH RACE—Purse fillies and mares, three-year-olds and up, five and one-half furlongs.
Beauty Verse 117
Dalkeith 106
Golden Float 107
Maid of Broxa 101
Pepsley 106
Once In Awhile 113
Alma Mae 113

FIFTH RACE—The Saratoga Special, two-year-olds, four and one-half furlongs
A Dark Verse 113
Bisberah 110
In Briar 108
Nanticoth 116
Al Laverys Cop 118
Swift Heels 110
Alice J. Gamble entry

SIXTH RACE—Claiming, three-year-olds and up, mile and seventy yards
My Tom *106
Akabilla 111
Lou Machado 111
Yionna *99
Pipes Pal 111
Acero *106
Proper Pot 104
Edith 108

SEVENTH RACE—Claiming, three-year-olds and up, mile and seventy yards
Temperament 110
Mardido 98
Buck-On 110
Miss Bimo 105
Wracia 105
Go Retter 110

SUBSTITUTE RACE—Claiming, three-year-olds and up, five and one-half furlongs
Charlie Boy 118
Lady Giovando 106
Buddy's Choice 109
My Debut 111
Brownfier 106
Eddie D 118
Terry Tee 109
Halstead 113
Winsed Lady 107
Gunrath 116
Jonie's Girl 113
Red Shadow 109
Weather clear, track fast
First post 2:15 p.m.
*Apprentice allowance claimed.

Dramatic Moment During Recent Fight

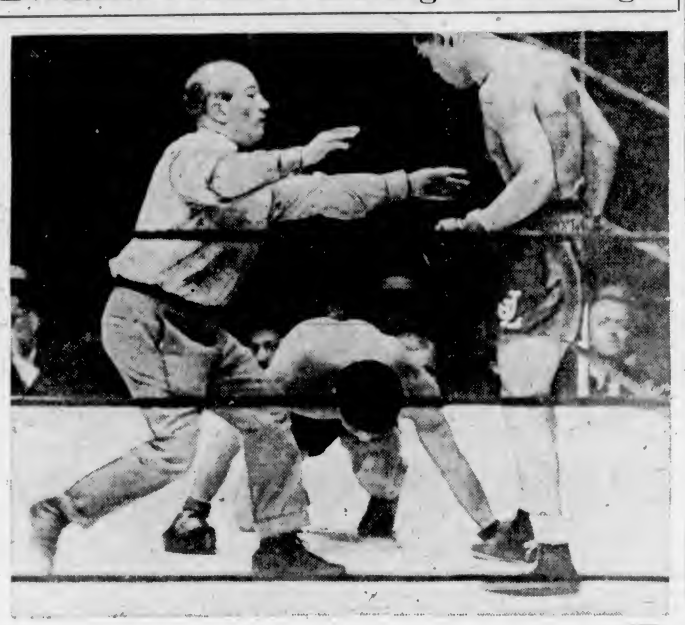

Here's the most dramatic scene during the recent Louis-Godoy heavyweight championship fight in the Yankee Stadium. The picture shows Referee Billy Cavanagh rushing in to stop the bout while the South American challenger struggled to rise from the canvas after being down for the second time during the fatal eighth round. Louis is being pushed back to his corner by the referee. Godoy took an unmerciful beating from the Brown Bomber before it was halted after a minute and twenty-four seconds of the eighth. Louis will now meet the winner of the Galento-Baer fight, which is booked for next September in New Jersey.

Victoria Gains Even Break in Ball Games With Vancouver Club

Trounces Athletics, 12-4, in Matinee Attraction After Losing Morning Fixture—Ray Casey Hits Homer in Free-Clouting Afternoon Game

VICTORIA still has a pretty good ball club. At least that's what probably more than 700 fans will admit today after seeing the locals trounce Vancouver Athletics, 12-4, in the matinee attraction of yesterday's Dominion Day inter-city series at Royal Athletic Park.

Beaten 8-4 in the morning game, locals, showing new life and added power at the plate, climaxed the twin bill in grand style and sent local diamond supporters home in a particularly happy frame of mind.

For free hitting and smart fly shagging, the afternoon game left nothing to be desired. The clubs poked out a total of thirty-eight base hits, Vancouver and Victoria breaking even, and pulled down a number of beautiful catches in the outer gardens.

Raymond Casey, scrappy third sacker of the Victoria club, stole the batting limelight in the matinee encounter, lacing out five safeties, including a home run over the Pembroke Street fence, out of six trips to the plate. The local third sacker was robbed of a perfect afternoon at bat by a sensational one-hand catch by Joe Naples, Vancouver fly shagger, who picked the ball off the fence in the sixth inning.

Victorians were always in front in the matinee attraction, punching out a quartette of base blows for three runs in the opening frame and finally winding up on the long end of a 12-4 score.

Locals took to the southpaw slants of George Boston, Vancouver hurler, and finally were responsible for his exit in the fourth frame after poking out eleven safeties and scoring nine runs. Jimmie Clark, seventeen-year-old flinger, followed Boston to the slab, and made a good job as relief pitcher. He gave up eight hits, bunched in the fifth and eighth frames, and had three runs scored against him.

Russ Richardson, former Mainland hurler, now serving here with His Majesty's services, pitched for Victoria, and although he was hard hit, he kept the base blows well scattered. Richardson gave up nineteen safeties, but his support was excellent, two double killings coming in very useful in the early innings.

The defeat in the matinee attraction was the first for the Vancouver Athletics since they dropped a twin bill to Victoria here on May 24.

MORNING GAME

Getting to Stan Davies, young Victoria moundsman, for five safeties, two of them for extra bases, Vancouver pushed across four runs in the opening frame of the morning game and were never headed. They took the fixture, 8-4.

Davies' curve refused to break in the early innings, and the Terminal City sluggers took full advantage of the "groove" balls and laced out telling base knocks. Once he settled down, the local youngster hurled nice ball, limiting the visitors to six bingles in the last eight frames.

Victoria poked out ten base hits from the offerings of Roy Holden, Mainland moundsman, but lacked scoring punch. Their base running was bad, and the majority of their hits were too scattered to produce runs.

Locals came up with four double killings, two in each game, and Vancouver pulled their only double play in the matinee.

FIRST GAME

Vancouver—	AB.	R.	H.	PO.	A.	E.
Bentley, lf	5	1	3	3	0	0
Lawn, 3b	5	2	3	2	4	0
Naples, cf	4	0	1	3	0	0
Van Hatten, ss	5	2	2	1	5	1
McKissock, 1b	3	2	2	13	0	1
Inkster, 2b	4	0	0	2	4	1
McCarthey, c	5	0	1	3	2	0
Molyneaux, rf	4	0	1	0	0	0
Holden, p	3	1	0	0	2	0
Totals	38	8	13	27	17	3

Victoria—	AB.	R.	H.	PO.	A.	E.
Casey, 3b	4	0	1	0	1	1
Barnswell, ss	5	0	1	2	5	0
Chapman, lf	4	2	0	1	0	0
Bridgewood, c	4	0	1	8	0	0
Restell, cf	5	1	3	2	0	0
Strouiger, 2b	5	0	1	2	5	0
L. Murray, rf	4	1	2	1	0	0
Condon, 1b	4	0	1	11	1	0
Davies, p	4	0	1	0	5	0
Totals	39	4	11	27	17	1

Score by innings:

Vancouver	4 1 0 0 0 1 2 0 0	—8
Victoria	0 0 0 3 0 0 0 0 1	—4

Summary

Three-base hit, Lawn; two-base hits, McKissock, Lawn, Strouiger; sacrifice hit, Inkster; stolen bases, Barnswell, Restell, Davies; struck out, by Davies 7, by Holden 3; bases on balls, off Davies 4, off Holden 5; hit by pitcher, Naples by Davies; wild pitch, Davies; double plays, Strouiger to Barnswell to Condon to Bridgewood, Strouiger to Condon; left on bases, Vancouver Athletics 7, Victoria 13.

Umpires, Newman and Restell. Time of game, 1 hour 50 minutes.

SECOND GAME

Vancouver—	AB.	R.	H.	PO.	A.	E.
Bentley, lf	6	0	3	3	0	1
Lawn, 3b	6	1	1	0	1	1
Naples, cf	5	1	3	3	1	0
Van Hatten, ss	5	0	1	2	1	0
McKissock, 1b	5	2	2	10	2	0
Inkster, 2b	5	0	2	2	4	0
McCarthey, c	5	0	3	4	0	0
Molyneaux, rf	5	0	3	0	0	0
Boston, p	2	0	1	0	0	1
Clarke, p	3	0	0	0	1	0
Totals	47	4	19	24	10	3

Victoria—	AB.	R.	H.	PO.	A.	E.
Casey, 3b	6	2	5	1	0	0
Barnswell, ss	4	1	0	2	6	1
Chapman, lf	6	1	2	3	0	0
Bridgewood, c	6	2	2	7	0	0
Restell, cf	5	1	3	2	0	0
Murray, rf	0	0	0	0	0	0
Patrick, rf	4	1	2	2	0	0
Strouiger, 2b	4	1	2	5	3	0
Condon, 1b	4	1	1	5	0	0
Richardson, p	4	2	2	0	0	0
Totals	43	12	19	27	9	1

Score by innings:

Vancouver	0 0 2 0 1 0 0 0 1	—4
Victoria	3 1 2 3 2 0 0 1 x	—12

Summary

Home run, Casey; two-base hits, Van Hatten, Naples, Bridgewood, Patrick, Condon, Restell, Richardson; struck out, by Richardson 4, by Boston 1, by Clarke 2; bases on balls, off Richardson 1, off Boston 4; wild pitch, Richardson; double plays, Naples to McKissock, Strouiger to Barnswell to Condon, Barnswell to Strouiger to Condon; left on bases, Vancouver Athletics 11, Victoria 13; hits off Boston, 11 hits and 9 runs in 3 2-3 innings; hits off Clarke, 8 hits and 3 runs in 4 1-3 innings; losing pitcher, Boston.

Umpires, Restell and Newman. Time of game, 1 hour 43 minutes.

LEADING CLUBS CLASH TONIGHT

Longshoremen and Camerons Meet in Important Softball Fixture

Victoria Longshoremen and Cameron Lumber, first and second-berth occupants, respectively, in the senior "A" softball race, will hold the spotlight in this evening's "big diamond" show, when they meet at Royal Athletic Park.

Stevedores have only dropped one game this season, and a win against the lumbermen will practically clinch first place and a bye in the post-season play-downs. Ray Byers, husky righthander, will do the heaving chores for the stevedores, and Eddie Dempster will pitch for Camerons.

Garrison and Brundson's Veterans, waging a fight all their own for the third play-off position, will meet at Victoria West Park. Games are scheduled for 6.15 o'clock.

MAINLAND ELEVEN REACHES FINAL OF PROVINCIAL SERIES

Registers 3-1 Victory Over Island Representatives In Dominion Challenge Cup Game—To Meet Kerrisdale in Final Round—North Shore Takes Early Lead—Conti Scores Goal

VANCOUVER, July 1 (CP).—North Shore United continued their way towards the Dominion soccer championship by defeating Cumberland Rangers, 3-1, in the British Columbia section semi-finals at Con Jones Park here today.

The victors will now meet Kerrisdale, of the Vancouver and District League, in the final, a three-game series, to determine who will represent British Columbia in the Dominion Challenge Cup series. The first game of the final will be played under the floodlights at Con Jones Park here Wednesday night.

North Shore opened the scoring ten minutes after the kick-off, when Jimmy Love banged home a rebound from Tommy Matheson's shot. Mike McManus made it 2-0 just before the half on a neat head flick from Cece Goodheart's foul kick.

Five minutes after the turnover Jim Tantrum, Ranger outside right, netted Cumberland's only counter on a pass from Bob Peffers.

With fifteen minutes remaining to play, Johnny Newbold passed through to McManus, who lobbed the ball into the net for the final goal of the game.

Seconds later, Jack Harrison United fullback, stopped a hard shot with his hands, but Goalie Jack Rabbit saved the resulting kick which Jim Tantrum took.

RANGERS TIRED

The Vancouver Island players were apparently tired and traveleweary from their Saturday game in Victoria and the trip here, but despite this fact they put up a bitter battle all the way.

The score might have been a little more one-sided but for the playing of Goalie Marshall, who made several brilliant saves.

Besides the penalty shot, the Island lads missed only one other good chance to score when Tommy Conti kicked wide of an open net in the early minutes of the game.

During the dying minutes, Cumberland put on the pressure in an attempt to tie the score, and during a scramble following a corner kick the ball was pushed into the net, but Referee Murray disallowed the goal, claiming that Rabbit had been fouled.

The teams:

North Shore United — Rabbit, Cummings, Harrison, Newbold, Harvey, Goodheart, Love, Matheson, McManus, Spencer, McLeod.

Cumberland Rangers — Marshall, Jack Tantrum, Gibson, Westfield, Peffers, Bono, Watson, Parks, Jim Tantrum, Conti, Bartoldt. Substitute, Johnston.

Dempsey Knocks Matman Out of Ring in Second

ATLANTA, July 1 (AP).—Jack Dempsey, the former world heavyweight champion of the ring, knocked out a husky wrestler, Clarence (Cowboy) Luttrell, of Texas, in the second round of their scheduled ten-round fight tonight.

Dempsey, weighing 205 pounds, battered down the 224-pound Luttrell after one minute and fifty-eight seconds of the second frame. The former champion, while showing none of the old fire and dynamite that carried him to the heavyweight crown, badly beat the awkward and clumsy wrestler, who was almost out at the bell that ended the first round.

Luttrell hung on almost from the opening gong as Dempsey cut his face to ribbons. After Luttrell had gone down for counts of seven and eight in the second round, Dempsey moved up and cut loose with a looping left that caught Luttrell flush on the chin and knocked him all the way out of the ring

The Texas bad man, who challenged the one-time Manassa Mauler to settle things with the six-ounce gloves after Dempsey had clashed with him in refereeing a wrestling match, failed to get up off the ground, and had to be carried to his dressing room.

BASEBALL STANDINGS

NATIONAL LEAGUE

	W.	L.	Pct.
Cincinnati	41	22	.651
Brooklyn	39	21	.650
New York	38	22	.633
Chicago	34	34	.500
Pittsburgh	25	34	.424
St. Louis	25	34	.424
Boston	20	36	.357
Philadelphia	21	40	.344

AMERICAN LEAGUE

	W.	L.	Pct.
Cleveland	42	26	.618
Detroit	39	25	.609
Boston	36	27	.571
New York	33	32	.508
St. Louis	32	37	.464
Chicago	28	35	.444
Washington	27	42	.391
Philadelphia	25	38	.397

COAST LEAGUE

	W.	L.	Pct.
Seattle	55	34	.618
Oakland	52	42	.553
San Diego	46	45	.505
Hollywood	47	47	.500
Sacramento	47	48	.495
San Francisco	44	47	.484
Los Angeles	43	47	.478
Portland	32	56	.364

INTERNATIONAL LEAGUE

	W.	L.	Pct.
Rochester	47	25	.653
Newark	37	30	.552
Jersey City	36	32	.529
Montreal	34	36	.486
Baltimore	35	38	.479
Buffalo	31	38	.449
Syracuse	29	38	.433
Toronto	29	42	.414

SHINE!

"Shine, please boy," said the six-foot-five soldier to the shoeblack.

The boy looked down at the vast expanse of boot before him.

"Bert," he called out to another boy. "Gimme an 'and—I've got an army contract!"

KENT'S
"EASY" WASHERS
Are Still Only
$63.50
KENT'S, LTD.
641 YATES STREET.

BRAKES
TESTING FREE
SPECIALIZED SERVICE
ALL TYPES OF BRAKES RELINING AND ADJUSTING
BOULTBEE
(VICTORIA), LTD. 1100 YATES ST.

W. & J. WILSON
Established 1862
Jaeger Woollens — Burberry Coats
Men's and Boys' Clothes.
1217 GOVERNMENT STREET PHONE G 5619

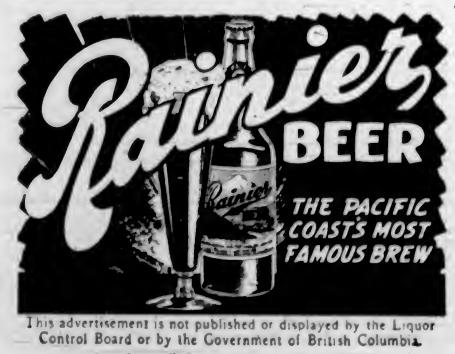

This advertisement is not published or displayed by the Liquor Control Board or by the Government of British Columbia.

Nanaimo Scores Victory Against Vancouver Team

VANCOUVER, July 1 (CP).—Nanaimo scored a surprise victory by 37 runs over the Vancouver Wednesday Cricket League eleven at Lower Brockton Point this afternoon, hitting up a total of 119 runs and then dismissing the locals for 82.

Thanks to one or two dropped catches, Fred Jepson scored 36 before being run out. Then Jimmy Roughton, a Point Grey second team player, who turned out for Nanaimo because they were a man short, made 33, not out, and Ken Cook hit up 22. Billy Dickson took four wickets for only three runs, while Rex Turner secured four for 31.

Vancouver's batting failed before the deliveries of Fred Jepson and Bill Dunbar, who took five wickets for 36 and four for 30, respectively. Rex Turner made top score of 19, Geoff Webb 17, and Arthur Smith 16, not out, after being missed three times.

BELIEVE IT OR NOT . . . . . By Ripley

Copr. 1940, King Features Syndicate, Inc., World rights reserved

ALL SUNDAY'S ITEMS SELF-EXPLANATORY
Please address all queries to Cartoonist Ripley, c/o King Features, New York City, N.Y.

CHAPTER XLIV

The house was old-fashioned, roomy, shabby. It stood in ten acres of orchard and garden; a canyon on the rise of ground toward the west ran up towards the hills. Here there was a heavy line of redwood forest unbroken except for a wandering footpath.

Whatever planting and cultivating had been done in the garden had been stopped long ago. Garden shrubs had grown rank and high; an evergreen hedge showed woody leafless inner branches webbed with dusty masses of spidery grey silk; into the webs dry brown needles had fallen. Roses climbed into the oaks, dropped long untended strings of dried foliage above the neglected beds. Some of these beds had merged into the dusty paths that still kept their prim Victorian curves and angles.

At the end of a quarter-mile of poplar-shaded drive stood the house, pretentious still in hopelessly outdated age. A wooden house with bay windows against whose dirty glass torn Nottingham curtains could still be seen among the shadows within — a house with narrow porches heavily balustraded, chipped paint everywhere on chipped wood, a cupola squared by four sets of narrow mullioned windows.

The season was Autumn. Shoals of yellow and brown leaves were heaped everywhere and added to the complete forlornness of the place. But the oaks and elms and maples were magnificent, and inside the house there was shouting and stamping, sound of feet and voices going to and fro. In the old rooms dust lay, thick as plush; papers peeled off in long festoons; woodwork smelled of mice and mold.

But the voices rang with excitement and delight. Mover's men, an old gardner, two maids, a Chinese cook, a girl of perhaps seventeen and two small children — six years of age — were all in violent agitation, and all more or less directed and controlled by a woman in a blue smock and old tennis shoes who was everywhere at once.

A clock, temporarily placed upon a carved mantel had just struck four, when a newcomer arrived and entered the place like an avenging army.

Gwen, her hands dirty, her hair rumpled, her smock stained, and barred with dust and dirt, faced her husband tranquilly as Van came in. But within her she was conscious of panic.

"Oh, hello, Van, my dear! I thought you weren't coming back until Sunday! How did you find us?"

"Mrs. O'Connor was still in the house, cleaning," Van said in a voice of steel. He accepted his oldest daughter's kiss without a change of expression; his eyes were all for Gwen. "What on earth is all this?" he demanded.

"June, dash out, darling, and keep an eye on the children! And you might tell May to get started making the beds; we've done about all we can here," Gwen said. And then, as the girl went away: "Sit down, Van, and I'll tell you about it."

"I don't want to hear about it," Van said. "I think you've lost your mind. What is this place? Who owns it? Never in my whole life have I seen such a wreck! I go to New York on a case and the minute I turn my back you tear the house to pieces and come out here to this God-forsaken place! You don't think for one instant — not for one minute — you're going to stay here?"

"Van," Gwen said, having guided him to the front-porch steps and sitting there beside him now, "you knew I wanted to live in the country?"

"Certainly I knew you wanted to live in the country. And I wanted to live in the city! I agree with you that the Clay Street house wasn't entirely satisfactory, and I told you that when the right opportunity came Munson was going to find us a better place. But this place — I wouldn't permit my children to remain here one night! We'll go to a hotel—"

"I want you to listen to me, Van," Gwen said, putting up her hand to silence him. "We've been married eight years — I'm thirty-one. I've got two children, besides June. But I've never done what I wanted to do, not for one minute, unless it happened to be something you wanted me to do. You took the money I inherited and did what you thought best with it—"

"Doubled it and quadrupled it!" he put in quickly.

"I admit it. But instead of paying off Dad's mortgage and doing what would make my parents happy, you bundled them into a little apartment—"

"And turned the old place into six apartments that have brought your father in a handsome income," Van interrupted again.

"Yes, I know. I know all you've done! But money isn't everything, Van, and you've had your way about it and everything else! I've worn the clothes you liked; I've dropped the people you didn't like; I've cultivated those you did. I've lived five years in a city house, annoyed by the telephone, crowded for space, humiliated because you wouldn't be civil to the women friends I've made, having to beg you—to get you into a good mood if my father or brother came down, never seeing my mother, because you say that she 'makes trouble' between you and me!"

"So everything I've ever done for you and your family—" he was beginning hotly, when she interrupted him in her turn:

"I know what you've done! You don't have to remind me. But now I'll tell you what I've done, and what I'm going to do!" Gwen said, with passion. "I tried my best in that city house. I went to dinners that you ruined with your jealousy, and I have given lunches just to have you come home and ask me in a whisper how long these damn women are staying, or had you yell to me from the upper floor that the children needed me. I've lain awake wondering — wondering how I could get free! You can take any course you like; I'll take my own course. I want the children, of course. I want June, too, and she'd like to be with me. But I've bought this house — it's mine, and it's my home. The telephone won't ring here; there are no neighbors that I know; I'll not have to struggle and apologize and lie awake!"

"How do you mean you've bought the house?"

(To Be Continued)

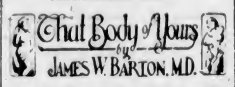

STYE SHOWS A RUN-DOWN CONDITION

"A stye is really a small boil and begins as a hard swelling which forms a hard lump and causes a swelling of the whole lid and sometimes a bloodshot appearance of the surface of the eyeball."

In most cases it is due to organisms which cause an infection in the little oil glands. The opening of the oil gland gets plugged up, the oil becomes thick, and a yellow pus forms.

When a stye occurs, the first thought naturally is to get rid of this disfiguring boil or lump. The usual treatment is the application of hot cloths to bring the little lump to a head and then squeezing out the yellow cheesy matter. In children, the mother may give a dose of castor oil as part of the treatment, which should do more good than harm.

However, a stye should be given more thought than just the treatment because this little lump on the eyelid is an outward sign of inward trouble. In most cases it is really a sign of a run-down condition. It may be found that the youngster has been staying up too late, staying indoors too much, and not playing much.

What is needed is a "building up" treatment that will strengthen the body so that the youngster will take a greater interest in school and play. The old-fashioned but effective cod liver oil, plenty of fresh air, and attention to regularity of bowel movement will usually prevent the formation of more styes.

In many cases the child's blood is thin and iron tonics and the eating of meat—especially liver—is advisable.

Our eye specialists tell us that some styes are due to eye strain and other eye defects, but agree that in the majority of cases the youngster, and the adult also, is below par physically and needs a thorough examination by the family physician and dentist.

When there is a succession of styes, one following after another, it may be due to one infecting a nearby surface of the eyelid, but it is more likely to be "strong evidence" that the patient requires a change and a tonic.

A stye may sometimes be prevented from reaching full development by hot applications, squeezing out the contents, and then using hot applications again.

FLYIN' JENNY — *Startled Water Boy* — By Russell Keaton

MUTT AND JEFF — *Men Over a Geyser!* — By Bud Fisher

MARY WORTH'S FAMILY — By Dale Allen

SUPERMAN — *"The Unknown" Unmasked!* — By Jerry Siegel and Joe Shuster

LIFE'S LIKE THAT — By Fred Neher

" . . . An' Don't Get Down Till It Dries!!!"

POPEYE

POP — *All Wool, but Not a Yard . . .* — By J. Millar Watt

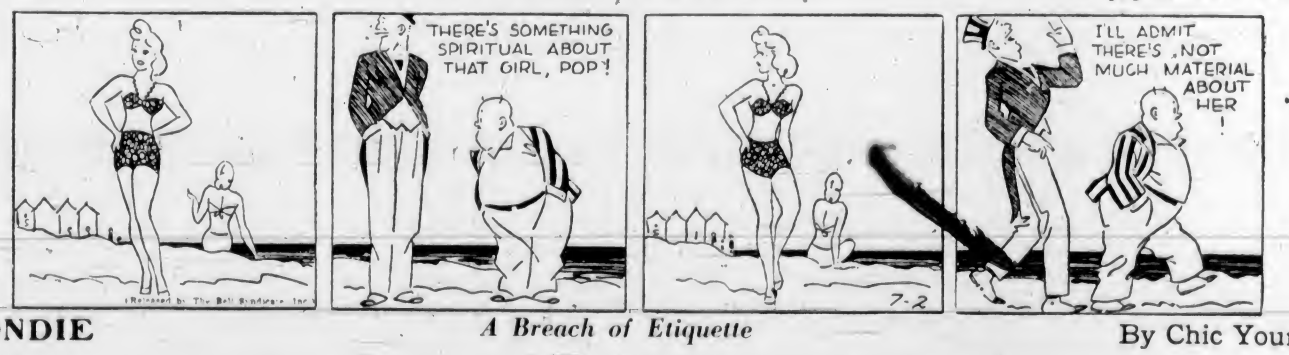

BLONDIE — *A Breach of Etiquette* — By Chic Young

Business and Professional Directory, Want Ads

The Daily Colonist

RATES FOR CLASSIFIED OR WANT ADVERTISEMENTS

Two cents a word each insertion, twelve cents a word a week, with a minimum of ten words, cash with order. No advertisements accepted for less than twenty-five cents.

Death and Funeral Notices, $1.50 first insertion; $1.00 for each additional insertion. Marriages, Cards of Thanks and In Memoriam Notices, $1.50 per insertion.

Birth Notices, $1.00 per insertion.

Advertisers who desire may have replies addressed to a box at The Colonist and forwarded to their private address. A charge of ten cents is made for mailing replies. In this case add three words ("Box .... Colonist") to the count for the number of words.

Out-of-town readers of our advertisements ask advertisers to give address as well as phone numbers, as it is not always possible to communicate through the phone.

Any claim for rebate on account of error or omissions must be made within thirty days from the date of the same, otherwise claim will not be allowed.

The Colonist will not be responsible for more than one incorrect insertion of any advertisement ordered for more than one issue.

The Colonist service is available every day from 8 a.m. to 9 p.m., excepting Sunday. Just call Empire 4114.

To insure insertion, Classified Ads should reach The Colonist before 9 p.m. on the day previous to publication.

Classified Ads for The Sunday Colonist will be accepted up to 9 p.m. on Saturdays.

CLASSIFICATIONS

Acreage for Rent 83
Acreage for Sale 82
Acreage Wanted 84
Agents Wanted 16
Autos for Hire 66
Automobiles 63
Births 1
Bicycles and Motorcycles 40K
Boats and Launches 67
Building Materials 40A
Business Directory 33
Business Opportunities 75
Cards of Thanks 4
Church Notices 9
Clothing, Furs, Shoes, Etc. 40B
Coming Events 10
Dancing 25
Deaths 2
Dressmaking 28
Educational 23
Farms for Rent 86
Farms for Sale 85
Farms Wanted 87
Flats and Apartments to Rent 53
Flats and Apartments Wanted 54
Flowers 7
For Sale—Miscellaneous 40
Furniture 40D
Fuel 40C
Funeral Directors 6
Furnished Houses to Rent 55A
Furnished Rooms to Rent 49A
Furnished Rooms Wanted 50A
Hairdressers and Beauty Specialists 21A
Hotels 46
Housekeeping Rooms to Rent 51
Housekeeping Rooms Wanted 52
Houses for Sale 78
In Memoriam 5
Listings Cancelled 77
Lost and Found 29
Machinery 64
Market Specials 35
Marriages 3
Miscellaneous 37
Money to Loan 31
Monumental Works 8
Music 24
Musical Instruments 40E
Nursery Stock, Plants, Etc. 40H
Nursing and Convalescent Homes 20
Offices, Stores, Halls to Rent 36
Personal 21
Professional Directory 34
Property for Sale 80
Property Wanted 81
Poultry and Livestock 42
Radio 40F
Room and Board 47
Room and Board Wanted 48
Situations Wanted—Female 18
Situations Wanted—Male 17
Stoves, Ranges, Furnaces 40L
Summer Resorts 61
Swaps 41A
Teachers Wanted 15
Timber 74
To Exchange, Real Estate 78
To Rent—Miscellaneous 38
Unfurnished Houses to Rent 55B
Unfurnished Houses Wanted 50B
Wanted—Female Help 14
Wanted—Male Help 13
Wanted—Miscellaneous 41
Wanted to Borrow 32
Wanted to Buy—Houses 79
Wanted to Rent—Houses, Unfurnished 57B
Wanted to Rent—Miscellaneous 39
Wood 37

1 BIRTHS

GILLAN—At St. Joseph's Hospital, to Captain and Mrs. J. W. Gillan, a daughter.

EDDY—At St. Joseph's Hospital, on June 29, to Sergeant and Mrs. William Eddy (nee Dorothy Murcheson), a daughter, Geraldine Phyllis.

BURDON-MURPHY—At St. Joseph's Hospital, on June 28, to Mr. and Mrs. Desmond Burdon-Murphy, 3308 Quadra Street, a son.

2 DEATHS

McCRIMMON—On Sunday, June 30, in the Vancouver General Hospital, Ellen McCrimmon, aged eighty-seven years, of 2235 15th Avenue West, Vancouver, widow of the late Duncan McCrimmon. The late Mrs. McCrimmon was born in Quebec and had resided in Vancouver for the last nine years, and had been a resident of Victoria for many years. She is survived by one son, Alex, of 1038 Rockland Avenue, Victoria; two daughters, Mrs. N. C. Hall, Vancouver, with whom she resided, and Mrs. A. Black, Bainsville, Ont.; also one sister, Mrs. Isabelle Aird, of 1145 Burdett Avenue, Victoria.
Funeral services will be held on Wednesday afternoon at 3.30 o'clock in McCall Bros.' Funeral Chapel. Rev. Thomas Menzies will conduct the service, after which interment will be in the family plot at Ross Bay Cemetery.

BURTON—On June 26, 1940, at the Royal Jubilee Hospital, Walter Francis Burton, of 967 St. Charles Street, aged seventy-nine years, born in Lincoln, England, and had been a resident of Victoria since 1890. Survived by his wife at home, one son, Eric Audley Burton, of Currie Road, and one granddaughter, Susan. The late Mr. Burton was a member of the Victoria Golf Club.
Funeral service in Hayward's B.C. Funeral Chapel on Tuesday at 2 p.m. Rev. J. R. Fife officiating, followed by cremation at Royal Oak.

MOORE—Passed away on June 28 at the family residence, 1767 Hampshire Road, Oak Bay, Ellen Christian Moore, beloved wife of Mr. Charles J. Moore. The late Mrs. Moore was born in England, July 27, 1878, and had resided in Victoria for thirty years. She is survived by her husband, Charles J. Moore, and one son, Lawrence, and one daughter, Lillian, all at the family residence, also one brother and three sisters in England.
The funeral has been arranged to take place from the Thomson Funeral Home on Tuesday, July 2, at 2.30 o'clock, followed by cremation at Royal Oak.

McNEILL—On Saturday, June 29, at Royal Jubilee Hospital, Donald Alexander McNeill, aged seventy-one years, of Midgard Avenue, Mount Tolmie. The late Mr. McNeill was born in Paisley, Ont., and had resided here for two years, and had been a resident of the province for the last thirty-five years. He is survived by his widow, two sisters, Mrs. W. F. Clark, Victoria, and Mrs. George Eddy, Aberdeen, Wash.; also four brothers, Archie, of Aberdeen, Wash., Rodger, of Seattle, and James and John, of Vancouver.
The remains are resting at McCall Bros.' Funeral Home, where services will be held on Tuesday afternoon at 2 o'clock. Rev. J. L. W. McLean will conduct the service, after which interment will be in Colwood Burial Park.

PRICE—John Roberts (Robs), chief petty officer, dearly beloved and only son of Mrs. M. Price, 828 Courtney Street, killed on the H.M.C.S. Fraser off Bordeaux, France. He leaves to mourn his loss his widow and small son, Bobbie, in Ottawa; his mother in Victoria, and his sister, Mrs. M. W. McKinnon, of Vancouver.
A memorial service will be held at St. Saviour's Church, Victoria West, in his memory at 8 p.m., Wednesday, July 3, 1940. Rev. Cyril Venables will officiate at the service.

HUGGETT—On Saturday, June 29, at her residence, 2478 Richmond Avenue, Eleanor Huggett, aged eighty-seven years, widow of the late William Huggett. The late Mrs. Huggett was born in Sussex, England, and had been a resident of Victoria for the last twenty-eight years. She is survived by four daughters, Mrs. A. Bromley and Mrs. W. Stevenson, of Vancouver, B.C.; Miss E. Huggett and Mrs. J. Sinclair, of Victoria; and four grandchildren; also sisters in England.
The remains are resting at McCall Bros.' Funeral Home, where services will be held on Wednesday afternoon at 3 o'clock. Ven. Archdeacon A. E. de L. Nunns will conduct the service, after which interment will be in Colwood Burial Park.

2 DEATHS (Continued)

JACKSON—At the residence, 2118 Richmond Avenue, on June 29, 1940, Jane Jackson, beloved wife of Charles Jackson, aged seventy years; born in Haywood, Lancs., England, and a resident of Victoria for twenty-six years. She is survived by her husband and one son, James Stanley Jackson, of the British Columbia Provincial Police.
Funeral from Hayward's B.C. Funeral Chapel on Tuesday at 11 a.m. Interment in Royal Oak Burial Park.

TAYLOR—At the Royal Jubilee Hospital on June 28, 1940, Edith Amelia Taylor, beloved wife of Cecil H. Taylor, of Arbutus Road, Queenswood, Saanich, aged fifty-four years, born at Freshwater, I.W., England, and a resident of Victoria for twenty-three years. Besides her husband, she leaves one sister, Mrs. F. Funnell, Redcliff, Alta., and one brother, Arthur Swannel, in England.
Funeral services will be held in Hayward's B.C. Funeral Chapel on Tuesday at 3.15 p.m. Ven. Archdeacon A. E. de L. Nunns officiating, followed by cremation at Royal Oak.

6 FUNERAL DIRECTORS

THOMSON FUNERAL HOME
1625 Quadra Street
Complete Service at Reasonable Cost
Lady Attendant
Phone G 2612

HAYWARD B.C. FUNERAL CO., LTD.
Established 1867
734 Broughton Street, Victoria, B.C.
Empire 3614 Empire 4065 Garden 7679
Lady Assistant

McCALL BROS.
"The Floral Funeral Home"
Office and Chapel, Corner Johnson and Vancouver Streets
Phone Garden 2012

S. J. CURRY & SON
Funeral Directors
Corner Quadra and Broughton Streets
Phone G 5512

Distinctive Funeral Service in our New Mortuary at Moderate Cost
Experienced Lady Attendant
SANDS MORTUARY, LTD.
Phones E 7511, G 3530 1803 Quadra St.

7 FLOWERS

ANY FLORAL DESIGNS at lowest prices. Pollock Bros., 1315 Douglas St. G 5315.

BROWN'S VICTORIA NURSERIES, 618 View. Design work executed, lowest prices. We grow our flowers. G 6612, G 3521.

10 COMING EVENTS

ANNOUNCING COLOSSAL OLD-TIME benefit dance. The proceeds for the Red Cross, at the A.O.F. Hall (donated), Wednesday. Start the show off with a bang at 9 p.m. with everybody singing "O Canada." Opening address by Joe North. Dancing to the music of the Haymakers. Stewart's and Irvine's Orchestras. Amplifying system donated by Nelson Goodwin. Supper at 11. All for 35c. Turn out and aid the Red Cross (for humanity).

ADVANCE NOTICE—REAL OLD-TIME dance, July 10, Royal Oak Hall, Scafe's Orchestra, total proceeds Red Cross.

A BIGGER AND BETTER DANCE EVERY Saturday night at Foresters' Hall, with Haymakers' Orchestra, prizes, supper 35c.

AT "THE WISHING WELL," COLWOOD, specials, teas, lunches, suppers. Music Wurlitzer, latest hits.

A BIGGER AND BETTER DANCE EVERY Saturday night at Foresters' Hall, with Haymakers' Orchestra, prizes, supper 35c.

DANCE—CRYSTAL GARDEN, EVERY Wednesday, 9.30 to 12.30. Len Acres Orchestra, and feature vocalist, Margaret Henry.

DANCE WITH THE COLLEGIANS AT the Oak Bay Ballroom, Saturday, July 6, admission 35c.

DANCE, MODERN, SATURDAY, BUNny Hall, fun and partners for all, Charles Hunt's six-piece orchestra.

DOCKYARD AND SHIPYARD WORKERS' Union meeting, Tuesday, July 2, 8 p.m., Buffalo Hall, Esquimalt.

FREE—COLONIST SONG SHEETS. Colonist Advertising Department.

MODERN DANCE—WEDNESDAYS, 25c, 8 to 12, Cadboro Bay Pavilion, introducing the Bell Boys' Orchestra from the Okanagan. Dancing other nights to Wurlitzers.

McMORRAN'S SEASIDE PAVILION, Cordova Bay. Dancing Saturday nights. Stan Cross' Orchestra. 35c. Tombolas.

ORDER OF AMARANTH MILITARY 500, K. of P. Hall, 1415 Broad Street, Wednesday, 8.30. Grocery prizes. Refreshments, 25 cents.

13 WANTED—MALE HELP

BOY WANTED FOR DELIVERY. MUST have bicycle. Apply Dixon-Hibben.

WANTED—BOY ABOUT FIFTEEN WITH bicycle. Cedar Hill Meat Market, 3086 Cedar Hill Road.

14 WANTED—FEMALE HELP

EXPERIENCED WAITRESS STATE AGE, all experience; day work only. Box 5214, Colonist.

GIRL FOR GENERAL HELP, DAILY OR live in; every convenience, Maplewood district. Box 5209, Colonist.

MAID FOR GENERAL HOUSEWORK; references. Phone E 6848.

STUDENTS WANTED—VICTORIA HAIRdressing School, Woolworth Building.

WANTED—EXPERIENCED FUR FINISHer, also apprentice, at once. Box 5183, Colonist.

WANTED—GIRL TO DO HOUSEWORK, sleep out, Fairfield. E 3886 between 6 and 7.

WANTED—EXPERIENCED HOUSE-PARlormaid. Wages $25. Phone G 4578.

17 SITUATIONS WANTED—MALE

A. J. GREGG—HOUSE WINDOWS cleaned, outside, 8c each. G 5023.

ELDERLY MAN WANTS JOB, CHORES, etc. Phone E 7448.

ENERGETIC LAD, EIGHTEEN, DESIRES work. Phone Don. E 8740.

MARRIED MAN, WITH FAMILY, DEsires work of any kind. Experience in office work, gents' furnishings. Box 5193, Colonist.

MARRIED MAN WANTS DAIRY FARM work. Jack Barr, Saanichton, care of A. Jeune.

17A PAINTERS AND DECORATORS

DECORATING, PAINTING, PAPERHANGing. First-class work. Ireland & Sons. G 4890.

DICK TRIPP—PAINTING, PAPERING, kalsomining, glazing. E 6700, G 2510.

PAPERHANGING, $7 UP. KALSOMINing, $4 up. Painting, roof and stucco spraying. Frank Clarkson. G 7838.

PAINTING, PAPERING AND KALSOMINing. Speedy and efficient. Work guaranteed. J. McPherson. Phone E 9039.

17C CARPENTERS AND CONTRACTORS

ALTERATIONS, BUILDING, REPAIRS. Roofing a specialty. T. Thirkell. E 4625.

AIR Drilling, Rock Blasting, Asphalt, concrete or gravel driveways. E 1620.

BUILDING ALTERATIONS, REPAIRS, painting, kalsomining. Estimates free. G 4330.

LOW ESTIMATES—ALTERATIONS, REpairs. Experienced. Beechey. E 4270.

17E GARDENERS

ALL KINDS GARDENING WORK. Hedge work a specialty. Reasonable. E 3635.

LAWNS MOWED, GARDENS WEEDED, etc. G 8487.

18 SITUATIONS WANTED—FEMALE

CAPABLE WOMAN, WORK DAY, HOUR. Phone G 7840, 8 a.m. to 1 p.m.

EXPERIENCED COOK — HOUSEKEEPing, restaurant or hotel. First-class references. G 7221. Write 2948 Scott Street, Mrs. McDonald.

EXPERIENCED CHAMBERMAID WANTS work, hotel or boarding house; city or country. G 6369.

RELIABLE WOMAN would like work, day, hour; 25c hour, car fare. E 2653.

WORK BY CAPABLE YOUNG WOMAN by hour or day; references. Dorothy. E 6605.

WOMAN WANTS WASHING, IRONING, cleaning, 35c hour and car fare. E 8188.

YOUNG WOMAN WANTS POSITION, companion to respectable home, secretary to lady preferred. Box 5139, Colonist.

YOUNG WOMAN WILL DO CLEANING, washing and ironing, by hour. G 7028.

NURSING AND CONVALESCENT 20 HOME

QUIET HOME IN GOOD DISTRICT FOR semi-invalid. English graduate nurse. Box 4590, Colonist.

21 PERSONAL

A TREAT YOU CAN AFFORD—CREAM for your strawberries. Half pints 10c. Phone orders delivered. The Registered Jersey Dairies, Ltd. G 5044.

A PERMANENT WAVE, INDIVIDUALLY styled. Special prices on shampoo and finger wave. Beri Waude Salon, 718 Yates Street. Telephone E 4023.

A GOOD PHOTOGRAPH SHOULD HAVE a good frame. We carry a complete stock. Campbell Studio, 203 Kresge Block.

AN ANALYSIS OF YOUR HANDWRITing will reveal your capabilities. Prof. Henry, Snack Shop.

A. MARSHALL — FURS REMODELED, tailoring, special prices. 639 Yates.

EAT AT THE BLUEBELL CAFE, 1311 Blanshard Street. Give the family a treat by trying our home-cooked meals. All white help.

ECZEMA, ITCH, PILES, PIMPLES—TRY George Lee's Chinese Remedy. 638 Cormorant St. All departmental drug stores.

EXPERT TRUSS FITTING. COMPLETE stock. Private fitting-room. Modern Pharmacy, Ltd., Johnson at Douglas St.

ENGLISH HAND LAUNDRY (MILADI), shirts 13c up. Collars turned. E 6182.

FREE INFORMATION — FEMININE HYgiene. Local Society de Hygenique, 133 Eberts Street. E 0774 after 5 p.m.

FREE INFORMATION — FEMININE HYgiene. Local Society de Hygenique, 133 Eberts Street. E 0774 after 5 p.m.

FILMS DEVELOPED AND 8 GLISTENing prints for 25c coin. Extra prints 3c each. Mail to P.O. Box 894, Victoria, B.C.

FREE—DAILY COLONIST SONG SHEETS now available. Apply Advertising Department.

FREE — COLONIST COOKBOOK AND Homemakers' Guide. Limited number. Circulation Department.

GARDEN LOTS DUG WITH MOTOR rotary soil tiller. G 2827. S. L. Jewkes.

JUST ARRIVED — NEW MAPLE SUGAR and syrup. Lilly's Confectionery, 1409 Douglas Street. E 5511.

MEN! WANT NORMAL PEP, VIM? TRY Ostrex tablets. Their tonics, stimulants, oyster elements are aids to normal pep after 40! If not delighted with results first package, maker refunds its low price. Call, write Cunningham Stores, Ltd. Owl and all other good drug stores.

PASSPORT PHOTOS—GET THEM NOW. Campbell Studio, 203 Kresge Block.

PURE JERSEY MILK, EARLY MORNING delivery and evening. G 4716.

RUTH MARTIN — ANYONE KNOWING the whereabouts of this girl please communicate with Box 4999, Colonist.

ROCK-A-BYE REST NURSERY PLAYroom, 602 Broughton. Graduate nurse. 15c hour, 3 hours 35c. F 2574.

SHOTBOLT'S ANTACID POWDER TO correct stomach discomfort. Shotbolt's Drug Store, 589 Johnson Street, opp. Mac & Mac.

SEATH'S MINERAL HEALTH WATER for rheumatism, stomach ailments, arthritis, etc. 10c qt., delivered. Keating 52X.

STRATHCONA HOTEL CAFE NOW OPEN to public. Afternoon teas a specialty.

FRESH JUICES FOR YOUR JELLIES
WHY PRESS YOUR OWN FRUIT juices? We will deliver loganberry and cherry, 20c pt., $1.20 gal. Green Garden Juices. G 1033.

WE ARE PROUD TO OFFER YOU MASters' Health Bread. Made from our own original recipe. It has no equal in quality anywhere. 1729 Cook Street.

25c THE PHOTO MILL 25c
P.O. Box 33, Vancouver
Rolls Developed and Printed, 25c
5 x 7 Enlargement Free
12 Reprints, 5 x 7, Enlargement, 35c

20 PER CENT DISCOUNT ON ALL ORders to His Majesty's Forces. Meyers Studios, 645 Yates Street.

21A HAIRDRESSERS AND BEAUTY SPECIALISTS

ANNAS TAYLOR BEAUTY SALON NOW offering special prices and a complete beauty service for June brides. E 6015. 1004 Broad Street.

ELIZABETH ANN SALON — SUMMER permanents at greatly reduced prices. 1118 Broad, opposite Spencer's. G 3215.

FREE SCALP TREATMENT GIVEN WITH each permanent or series of scalp treatments this month at Bowker Beauty Salon at 2279 Bowker Ave. E 0724 for information.

HARPER "METHOD" SCIENTIFIC beauty culture. 1207 Douglas Street, E 4926. 2546 Windsor Road, G 5034.

NEW PERMANENTS! FINE HAIR a specialty! Bobette Beauty Salon, Room A, Campbell Building. G 6852.

REDUCING CREAM FOR HIPS, ARMS, legs and chins. La France Beauty Salon, 727 Yates Street.

LA FRANCE BEAUTY SALON FOR PERmanents, marcels, hair styling, finger waving, cutting, dyeing, paper curling, facials. Large salon, ground floor. G 7443. 727 Yates.

SATURDAY SPECIAL—CHILDREN'S PERmanents. Hollywood Beauty Salon, 617 Fort Street. E 6433.

SUSSEX BEAUTY SALON, E 5115. TEST curls for all permanents. 708 Broughton Street.

TYRRELLS LTD — PERMANENT WAVing Specialists. Practical everyday hairstyling. Fourth Floor, David Spencer Ltd. E 4141.

VICTORIA BEAUTY PARLORS CALL E 8515 for a good permanent. All experienced operators. 1218 Broad Street.

IF YOUR NAILS ARE DRY AND BRITTLE
Let our new kind of treatment and manicure keep your nails flexible and lustrous.
AVALON BEAUTY SHOP
Phone E 0522 1104 Douglas St.
All Experienced Operators

23 EDUCATIONAL

ROYAL BUSINESS COLLEGE, 1008 GOVernment. G 6018. E. W. Maunsell.

COACH FOR BOY, GRADE NINE, mathematics, July and August. Box 5122, Colonist.

SPROTT-SHAW BUSINESS INSTITUTE—Courses: Stenography, secretarial, commercial, radiotelegraphy. G 4512.

ST. MARGARET'S BUSINESS SCHOOL—Junior House, St. Margaret's School. Miss W. G. Milligan, principal. F 3234.

STANDARD SCHOOL STENOGRAPHY. G 1624, E 0639. Miss G. Dickson, principal.

WANTED—TUTOR IN MATHEMATICS. Box 5150, Colonist.

24 MUSIC

BE POPULAR. PLAY PIANO. SHEFTE rapid course. Popular song second lesson guaranteed. Twelve lessons. E 6906.

MANDOLIN, Spanish and Hawaiian guitars taught. Jenkins, 1018 Pandora.

25 DANCING

MR. and Mrs. Geo. Rosaly, Victoria's leading ballroom instructors. E 4854.

29 LOST AND FOUND

LOST, BY ELDERLY LADY, BLACK purse containing jewelry and small sum of money, greatly needed. Reward. Mrs. Mary Homan. E 7989.

LOST BY TRUCK DRIVER, IN VICtoria or vicinity, glasses, in leather case. Owner's name inside. Please phone E 4388.

LOST—ON SATURDAY AFTERNOON Tyndall or Shelbourne, $15 in bills and one 25c piece. Phone E 8836. Reward.

LOST—SIDNEY OR BRENTWOOD DIStrict, bundle of damp washing. Please phone G 4161.

LOST — LADY'S LIGHT BLOUSE IN small brown paper envelope in downtown area. G 2282.

LOST — GOLD HEART-SHAPE LOCKET, picture inside, reward. E 7031.

31 MONEY TO LOAN

A MORTGAGE LOAN CAN BE ARranged by us in any amount. Low interest rates, quick decisions, repayments to suit. Large sums available for apartment and downtown business properties. 5 per cent National Housing Act loans. P. R. Brown & Sons, Ltd., 1112 Broad Street. Phone G 7171.

ANY REQUEST FOR A MORTGAGE appreciated. See H. C. Holmes, Pemberton & Son, Ltd., 625 Fort St. G 8124.

DOUBLE SERVICE IN WANT ADS

You can telephone your answers as well as your classified advertisements to The Colonist. Readers are often interested in Want Advertisements that do not carry the names or addresses of advertisers, but a Colonist box number. For the accommodation of those readers who find it inconvenient to write an answer and to serve the advertiser better

We Will Take Replies to Box Numbers Over the Telephone

The Colonist service is available from 8 A.M. to 9 P.M., excepting Sundays. Phone Empire 4114

31 MONEY TO LOAN (Continued)

A FIRST MORTGAGE LOAN
$500 to $50,000
We have funds available for desirable residential or business property and invite your inquiries.
GILLESPIE HART & CO., LTD.
Established over a quarter of a century
611 Fort Street Phone G 1181

MONEY TO LOAN AT LOWEST RATES on first mortgages. Monthly repayment plan if desired. See T. B. Monk, J. H. Whittome & Co., Ltd., 118 Pemberton Building. E 9212.

33 BUSINESS DIRECTORY

FLOOR SURFACING

V. I. HARDWOOD FLOOR CO., 707 Johnson. Free estimates. G 7314.

CLEANING

AUTOMOBILE Upholstery, Chesterfield Suites and Rugs Cleaned. Disinfected. E. HILL
727 View Street Phone E 2014

LAWN MOWERS

A. E. PRICE, 1107 Langley. Lawn Mowers sharpened, collected, del. $1.25. G 6221.

MOWERS SHARPENED BY EXPERTS—Elves Bros., Lawnmower Shop. E 0663.

LITHOGRAPHY

LITHOGRAPHY
Commercial Work of All Classes,
Cheques, Bonds, Debentures, etc.
Labels of Every Description
Photo-Litho Map Work.
THE COLONIST
Commercial Departments
1211 Broad Street

TENNIS RACQUETS

TENNIS RACQUETS REPAIRED AND REstrung. Single strings 25c, additional strings 20c. Complete restringing from $3.00. Bob Peden, Limited, 848 Johnson Street.

WINDOW GLASS

WINDOW GLASS R-E-P-L-A-C-E-D AT shortest notice. Auto glass replaced while you wait. Mellor Bros., Ltd., 819 Broughton Street. Phone G 5021.

WOOD AND COAL

A SPECIAL — ONLY HALF PRICE. 500 cords dry inside fir blocks, mixed with heavy bark slab, 12-inch, ready to burn. All fir, no cedar or hemlock. Beats cordwood. From Cameron Bros.' Timber Co., the one and only mill on the Island where wood does not go in water. 34 miles from Victoria on the C.N.R. Now only $2.75, 2 cords $5.00, bone-dry, $3.50, 2 cords $6.50. Must be moved in 1 week. C.O.D. Order now and save.
SOOKE DRY WOOD CO.
E 8925 430 Burnside Road Night E 4380

A BIG ONE-WEEK SALE. 200 CDS bone-dry, 12-in., all-fir wood from Malahat. Been piled up in our woodyard for the last eight months. All nice and clean. Some bark and some blocks. Good for furnace, fireplace or kitchen. No stacking up or drying out can go in basement right away. Reg. $5.50 now $4.50 cd., 2 cds. $8. Also 12-in. dryland wood from our Malahat tie mill. Reg. $4 cd., now $3, 2 cds. $5.50. 12-in. cedar wood for quick fire or kindling, only $1.75 cd., 2 cds. $3.
O.K. FUEL CO. G 2452

A BARGAIN — UP-ISLAND 12-IN. DRY block mixed slab guaranteed A 1 fir. $2.75 cd., 2 cds., $5. Inside fir block, $4 cd., 3 cds. $11.50. C.O.D. Full measure. Prices for short time only. All logs cut last Fall. Wood ready to burn now. Bone-dry Malahat wood, guaranteed fir, $3.50 cd., 2 cds., $6.50. Buy now—save money.
OLD JOHN WOOD CO. — E 2743

ALL COOPERAGE WOOD AGENCY—Best quality bone-dry stovewood, $2 ½ cd. Kindling $1.50 ½ cd. Furnace blocks $3 cd. All-fir first-grade screened sawdust, bulk $2.50, sacked $3.25. E 5516.

ALL COOPERAGE WOOD & FUEL CO., Ltd.—Bone-dry stovewood $2 ½ cd., kindling, $1.50 ½ cd., millwood, $2.75 cd., furnace inside blocks, $3.75 cd. G 2341.

ABSOLUTELY BONE-DRY STOVEWOOD, $3.50 cd., bone-dry fir blocks, $3.50 cd.; kindling, $2.50 cd.; furnace blocks, $3.00 cd. E 5023.

ALL REDRY CEDAR, ANY LENGTH, $1.00 load, 2 for $1.75. E 6722.

ALL Guaranteed Inside Wood, $1.50 ½ Cd., kindling $1.25. G 4691, night, day.

BONE-DRY FIR SLABWOOD, MIXED with inside block, $3.50 cord. All dryland wood, 1 cord $2.75, 2 cords $5. No. 1 fir millwood, $2.25 cord, 3 cords $6.50. Inside fir blocks, $4 cord. Shawnigan Douglas Fir Wood Co. Phone E 3914.

BEST FIR SAWDUST, $2.20 UNIT. 80 sacks $3.25. Day, night. E 2924.

DRY INSIDE FIR, CLEAN, NO RUBbish, $1.75 ½ cd. Try now. E 6552.

HALF PRICE — EASIEST-SPLITTING dryland wood from Up-Island tie mill. Never in water, ready to burn, no short lengths, 100 per cent Douglas fir. Goes twice as far as ordinary wood 12-inch, for furnace, fireplace or cook range. We do not pick the best wood out or short measure just to sell cheap. Reg. $4.00 cd., now 2 cds. (not 1½ cds.), $5.50. 1 cd. $2.75. Bone-dry $4.00 per cd.
DOMINION FUEL CO.—E 4734

MALAHAT BULK SAWDUST, $3.25. Sacked, $4.25 60 sacks. J. E. Painter & Sons, 617 Cormorant Street. G 3541.

NO. 1 FIR MILLWOOD, $2.50 CD., IN 3-cd. lots. Inside fir $4.00 cd. Screened fir sawdust, $2.75 unit. Manning & Shaw Fuels, 745 View Street. E 0624.

SPECIAL—ONE WEEK ONLY, 12-INCH cedar. Reg. $2. Now $1.50 cord. E 4734.

UP-ISLAND FIR, 12-IN. BLKS., SLABS yard, dry, 2 cds. $5; 1 cd. $2.75. E 0786.

$2.25 BULK, SACKS $3.25. UP-ISLAND tie mill sawdust. All screened, clean, coarse fir. McClockey Fuel. G 4415.

$3.50—UP-ISLAND SLAB, 12-IN. Rodgers' Wood Co. Alpha 81. G 2214.

34 PROFESSIONAL DIRECTORY

MASSAGE

CABINET STEAM BATHS, MASSAGE. Miss Van Becker, 830 McClure. E 7835.

MRS. BARKER, MASSEUSE, VAPOR baths, chiropodist, 225 Howe. G 1661.

OSTEOPATHIC PHYSICIANS

DR. VERNON B. TAYLOR, REGIStered and licensed, 406-7-8 Belmont Building. Phone Empire 7823.

PATENT ATTORNEYS

ERNEST E. CARVER, F.P.I.C.
Registered Canada and U.S.
Patents and Trade Marks in All Countries
789 W. Pender, Vancouver. Phone Sey. 1252

FETHERSTONHAUGH & CO.
Patents and Trade Marks
Offices Throughout Canada and U.S.
789 W. Pender, Vancouver. Phone Sey. 3786

MARKS & CLERK, OF LONDON, ENG., Ottawa, Washington, etc. Patents and trademarks in all countries. 901-905 Bank of Toronto Building, Douglas Street, Victoria.

PHYSIOTHERAPY

H. M. LIVSEY—Registered and Licensed, 212-9 Pemberton Building. G 3643.

36 OFFICES, STORES, HALLS TO RENT

NEWLY RENOVATED SMALL HALL and two adjoining rooms, suitable for choirs, clubs, etc. E 3215 or E 9532.

OFFICES — RATES REASONABLE — Arcade Building, Government, View and Broad Streets. Phone Mr. Stiles, E 4141.

37 MISCELLANEOUS

SAWS, ALL KINDS, FILED, SET, gummed, etc. Phone W. Emary, 1567 Gladstone Avenue.

40 FOR SALE—MISCELLANEOUS

40A BUILDING MATERIALS

ALL KINDS OF USED LUMBER AND bricks at 1425 Edgeware Road.

ANYTHING IN CONCRETE. MIXER FOR hire. Trucking. W. Trace. E 7473.

BULLDOZER FOR HIRE—LOTS cleared, leveled, and basements dug. Rates reasonable. E 3702, E 5526.

CANADIAN WESTERN WOODWORKERS—Sashes, doors, general millwork. G 4012.

CERTIGRADE Shingles, Shakes. Shingles stained. Coast Cedar Co. E 3834.

ISLAND BUILDING SUPPLY COMPANY—Everything in builders' supplies. E 6213. 518 Fort, corner Langley.

SIDNEY SPEEDY SERVICE—WE CARRY a complete stock of lumber, lath, shingles, sash and doors, paint and builders' hardware. Orders large or small appreciated. SIDNEY LUMBER G 2515 2116 Government St.

SHINGLES (XXXXX), NO. 2, BARGAIN prices. Dalziel Box Company. G 1422.

SOIL, CINDERS, ROCK, SAND, GRAVEL estimates. Bill Trace. E 7473.

THE MOORE-WHITTINGTON LUMBER COMPANY, LIMITED
Established 1893
LARGE STOCK — RIGHT PRICES
Lumber, Millwork, Gyproc, Masonite, Insulex, Gypsum Wool, Shingles, Etc.

40B CLOTHING, FURS, SHOES, ETC.

TUXEDO, FIT MEDIUM SIZE, 5-FOOT 10-inch gentleman, $5; white drill coats, 75c each. Box 5102, Colonist.

40D FURNITURE

A VERY GOOD NORDHEIMER PIANO and bench, $135; 100 folding chairs.
J. M. WILLOWS
"Better-Class Used Furniture"
705 Johnson Street Phone G 4424

A SNAP—OAK DINING SUITE, EIGHT pieces, excellent condition, $40. E 4883.

BABY CRIBS, COMPLETE FROM $9.50. Linoleums, square yard, from 33c. Walnut bedroom suite, four pieces, $79.50.
FRANK'S
860 Yates E 2484

BEDS, SPRINGS, MATTRESSES YOU can buy direct at factory prices from Capital Mattress Factory, 720 Fisgard. E 0533.

CHESTERFIELDS, NEW TERMS DIRECT from the warehouse. You save the overhead expense. Can be seen at Heaney Storage Company.

CARPETORIUM — CLEAN, SELL, EXchange, repair and alter carpets. 1025 Cook. E 2681.

THREE-PIECE CHESTERFIELD SUITE, $56.50, new studio couch, $10. Holland Bros., 751 Fort Street. E 0913.

TWO-PIECE CHESTERFIELD SUITE, $27; 1 pair twin beds, pleated backs, $35; dark oak dining suite, $50. Dressers and easy chairs, etc.
We Make Furniture of Any Kind to Order
Polishing, Upholstering and Repairing
1317 Broad St. REID'S E 6052

WILSON'S ECONOMY FURNITURE Store—Good kitchen ranges, $23.50, $27.50, terms. 646 Cormorant St. G 5915.

We Endeavor to Render
SUCH SERVICE
in FURNITURE Transactions that Justify Your Continued Patronage
GEO. C. PLOWMAN, 824 FORT ST.

WANTED — USED FURNITURE AND RANGES. WE PAY BETTER PRICES.
HUB FURNITURE COMPANY
713 Johnson Street Phone G 6425

40E MUSICAL INSTRUMENTS

DEAGAN MARIMBA, COMPLETE WITH stand and mallets, special, $25 terms. Fletcher Bros. (Victoria), Ltd., 1130 Douglas Street. G 7146.

FOR QUICK SALE—SET OF DRUMS and traps, $40, or what trade offers. 549 Vancouver Street.

SEE OUR USED PIANOS BEFORE YOU buy. Music Department, Spencer's.

RECONDITIONED PIANOS AT BARGAIN PRICES

Russell	$75.00
Wormwurth	$95.00
Palmer	$125.00
Doherty	$175.00
Willis Player (small size)	$250.00

(Terms as Low as $5.00 Monthly)
WILLIS PIANOS, LTD.
732 Fort Street Phone G 2512

40F RADIO

EXPERT RADIO REPAIRS. SETS INspected and tubes tested free. G 5016.

RADIOS FOR HIRE, WEEK OR MONTH. Radios repaired, tubes tested free. Radios at give-away prices. Aaronson's, 1328 Government. G 4722.

RADIOS, ALL MAKES, CLEARANCE sale, perfect condition, $9.50. 808 Fort Street.

RADIOLA, $7.50. HICKLING'S MUSIC Store, 709 Johnson Street.

18-TUBE MIDWEST RADIO, LIKE NEW, 100% shape. 481 Fraser.

40H NURSERY STOCK, PLANTS, ETC.

1000 HEADED KALE PLANTS, 70c per 100. G 1254.

40K BICYCLES AND MOTORCYCLES

CYCLE THIS WEEK-END
BICYCLES FOR HIRE OF ALL TYPES. Our rentery is open from early morning till dark. Drop in and make up a party and enjoy a real healthy holiday.
YE SHADY PERGOLA CYCLE RENTERY
Douglas Street, Next to Strathcona Hotel

BICYCLES, JOYCYCLES, CYCLETS, scooters, baby sulkies, etc., are always in stock. This is the time of the year to enjoy the great outdoors. Terms can be arranged. Robinson's, 1220 Broad Street, opposite Colonist.

BICYCLES, NEW AND RECONDITIONED, terms arranged, expert repairs by competent mechanics. Peden Bros., Ltd., 1410 Douglas. Garden 5911.

BICYCLE SALE—30 BICYCLES, $14.50 to $18.75. Balloon-tire bicycles, $24.50; with wides. Expert bicycle repairs, moderate prices. Aaronson's, 1328 Gov't St.

BOY'S SEMI-RACING BICYCLE, $15. Phone E 2818.

CASH FOR OLD BICYCLES OR PARTS. Call anywhere. G 4722.

FOR SALE — GENT'S C.C.M. RACER, perfect condition. Apply 743 View.

GENT'S BICYCLE IN EXCELLENT CONdition, $13; pair iron entrance gates, as new, with hangers, $7.50. Mullard, Shelbourne Station. E 3934.

LADY'S C.C.M. BICYCLE IN GOOD CONdition. G 1330.

SEE OUR REBUILT BICYCLES, LOOK like new and guaranteed like new. Expert repairs a specialty. Bob Peden, Ltd., 848 Johnson Street, next door to St. James Hotel. Phone E 2815.

1937 HARLEY-DAVIDSON "74," $395; 1934 Indian "74," $265. One 1938 Indian "4." Cecil Eve Motors, Ltd., Yates Street.

1934 HARLEY, A 1 CONDITION, buddy seat, accessories, $295 cash. E 0502.

40L STOVES AND RANGES

A "MAJOR" SAWDUST BURNER COSTS next to nothing to operate. Outsells all other burners. For a perfect installation phone or call The Alert Service Co., E 4101, 748 Broughton Street.

BEACH RANGE, TILE BACK, WATER front, thermometer, steel top, $30. Carter's Stove Store, 822 Fort St. E 3511.

CLARE "JEWEL" WOOD AND COAL ranges, modern styling, 100 per cent Canadian made. Priced from $57.75.
Sold on Easy Terms
McLENNAN, McFEELY & PRIOR, LTD.
1400 Government St. Phone G 1111

JOINING UP! SELLING OUT BARgains. Everything for sale. Atlas Stove Store, 848 Yates Street. E 0025.

MIRACLE SAWDUST BURNER—MORE heat, less fuel. Peden's Stove Store, E 1451, 723 Johnson Street.

MOFFAT ELECTRIC RANGE, GOOD condition, bargain. E 8139.

40 FOR SALE—MISCELLANEOUS (Continued)

NEW McCLARY ALL-CAST "WELCOME" furnace. Capacity 12,000 cu. ft., $67.50, easy terms. Thacker & Sons, Ltd., 755 Broughton Street, Victoria, B.C. G 6211.

NEW AND USED RANGES. OIL Burners. Mann's, 740 Fort. E 3122.

"PERFECTION" OIL STOVE, NEARLY new, including oven, $15. Southall's Stove Store.

RANGE CASTINGS STOCKED FOR most makes. B.C. Hardware, 718 Fort Street.

SMALL LeROY CAMP COOKSTOVE, IN good condition. G 6504.

40X MISCELLANEOUS

ADDISON WASHERS WITH NEW beauty, efficient performance and years of low cost service. A case of soap with each washer. $79.50. Coast Hardware, 1418 Douglas Street.

ANOTHER BRIDGE PARTY? COMpacts, bookends, pen and pencil sets, tableware articles, etc., ideal for bridge prizes, are on display at Rose's, Jewelers, 1317 Douglas Street.

A.B.C. WASHERS, $79.95 — SEE THIS new model now on display. Very easy terms. C. J. McDowell, 1205 Douglas Street, Scollard Building.

ALMOST NEW ELECTRIC REFRIGERAtor for quick sale, $125 or nearest offer. Phone G 6028.

ARRANGE EASY PAYMENTS ON 13 used! Easy electric washers. 628 Fort.

A SALE OF SEWING MACHINES. 12 used dropheads and electrics. 828 Fort.

A DOUBLE LOAD OF CINDERS, $3. MAnure. Soil, gravel, rock delivered. G 5564.

COPPER FOR SALE, ABOUT 1,000 pounds. Make offer to Box 5184, Colonist.

CHILD'S IRON CRIB AND MATTRESS. E 2391.

CASH REGISTER AND TWO PLATFORM scales. 715 Pandora Avenue.

DOORS AND WINDOWS — A LARGE supply of used doors and windows is carried at our warehouse. Look these over before buying elsewhere. Capital Iron & Metals, Limited, 1824-32 Store Street, Victoria, B.C., phone G 2434.

DRY COLORS, LOWEST PRICES, HIGHest quality. Harts Andrews Paints, Ltd., 1307 Wharf Street.

ENGLISH PRAM, LARGE SIZE, GREY, good condition. E 6506.

EATING CHERRIES, 10c PER LB., AT 2675 Richmond, corner Kings Road.

FOR SALE — ANALYTICAL BALANCE, BY Oertling, London, Eng. Inspection invited at Savannah Studio, 780 Fort Street. Price $25.

FOR SALE—SHALLOW WELL PUMP, $60. Phone Keating 58X.

GOING CAMPING? ELECTRIC AND hand combination sewing machine. 826 Fort.

IDEAL FOR SUNDAY'S PICNIC OR FISHing trip. Dale's roast chickens, $1 each.

LOGANBERRIES, 4c LB., 75c CRATE. Pickling walnuts, 12c. Black currants, 8c. Reduction if you pick them. Wilson, Tyndall Avenue, Gordon Head. Phone Albion 5X.

MANURE, ROCK, BLACK SOIL, ANY quantity. Bray's Transfer, Ltd. Phone G 7823.

CIDER
PREPARE NOW TO HAVE A SUPPLY of this delicious refreshing drink for hot Summer months. Cheaper than soft drinks. 128-oz. sample, 75c. 5 gallons, 70c per gallon. Complete with simple instructions. Bring own containers, or we can supply for small deposit and deliver. VICTORIA HEALTH FRUIT JUICES, LTD. Corner Bastion and Wharf Sts. — E 0512.

PAINT SPRAY GUNS AND EQUIPMENT. 633 Cornwall Street.

PICKLING WALNUTS NOW READY. G 2480.

ROLLS RAZORS, $3.75; 28-IN. SUITcases, $1.50; 8-power prismatic glasses, $17.50; Field glasses, $6.75; Rifle, .22 calibre, $3.75; Mud guards, 29c; Pedals, 49c; Dunlop tires, $1.10; Inner tubes, 60c; Boy's bicycle, $12.50; Radio tubes, 75c; Spectacles to suit any sight, $2.75. Aaronson's Cut-Rate Store, 1328 Gov't St.

REFRIGERATION SERVICE, COMMERcial and domestic, work guaranteed. G 3113. We cover the Island.

RASPBERRIES — BRING CONTAINER, pick 5c a pound. Kitto, Bracfoot.

ROTTED WEEDLESS MANURE, 25c BAG. Large cherries, 5c lb. G 3763.

SPECIAL RENTAL RATES ON ALL typewriters to students. Keep up your speed this Summer. Remington Rand, Ltd., 921 Gordon Street. G 6013.

SINGER SEWING MACHINE, $15. GOOD condition. 3856 Memorial Crescent. No. 8 car.

SAILS, TENTS, LAUNCH HOODS AND canopies made to order. F. Jeune & Bro., Ltd., 570 Johnson Street. G 4632.

1890 HAULTAIN STREET FOR HANDtinting your own snaps and enlargements. Bring them to life with color. Choose your own colors. P.C. 10c, 4 x 8, 15c, 5 x 7, 20c, 8 x 10, 25c. Phone G 6218.

1890 HAULTAIN STREET FOR COOKing cherries, 4c per lb. Transparent apples, 5c per lb. G 6218 for orders.

32-PIECE ENGLISH DINNER SETS ON sale at $6.95. Macdonald Electric, Douglas at View. Phone G 1171.

50C Room Up. Floors waxed, polished. Elec. ms. Best materials. Grees. G 5023.

LOOSELEAF SUPPLIES
Ledger Sheets, Binders and Files Carried in Stock
Special Ruled Forms of Every Kind Made to Order. Also Blank Books and Specialize Binders.
THE COLONIST
Commercial Departments
1211 Broad Street

41 WANTED—MISCELLANEOUS

A REPUTATION FOR PAYING HIGHEST prices for rags, bottles, tools, stoves, furniture or anything you wish to dispose of. We call anywhere any time. G 4752.

A 1 PRICES FOR TOOLS, SINKS, pipe, stoves. 561 Johnson. G 5192.

BOOKS BOUGHT FOR CASH. ALL kinds, any quantity. Hunter & 1118 Government.

CASH FOR TABLE MODEL RADIOS. Call anywhere. G 4722.

DIGGON'S PAY CASH FOR BOOKS!

HOUSEHOLD FURNITURE OF ALL DEscriptions, clothing, etc., purchased for cash or sold on commission. Turnbull & Frasers, auctioneers. E 3641.

IF YOU WISH TO DISPOSE OF YOUR furniture, etc., antique or modern, consult us. We either buy outright or sell for you. Fred Smith & Co., Auctioneers. G 4913.

JUNK WANTED, GOOD PRICES FOR rags, bottles, tools, furniture. All useful things. Phone E 0350, E 0343. Call right away.

WANTED — TWO OR THREE-PIECE Chesterfield and a stove, cheap. Box 5185, Colonist.

WANTED — CHILD'S TRICYCLE OR wheelbarrow, cheap for cash. E 4054.

42 POULTRY AND LIVESTOCK

42B HORSES

FOR SALE — SEVEN DRAFT HORSES, 1,600 and 1,700 lbs., also light team. Hawkins, Koksilah.

42C CATTLE

COWS AND HEIFERS, FRESH AND TO freshen. B. Lock, Heals Rifle Range.

FOR SALE—FRESH COW. WILL TAKE beef in part trade. Phone Bel. 29Q.

WANTED — TWO COWS, FRESHING October. Phone G 5697 or Box 5113, Colonist.

42F DOGS

BIRD BATHS, GARDEN JARS, GNOMES, storks, miniature garden and table ornaments. Pet Shop, 1412 Douglas. G 5721.

CAIRN TERRIERS. MELITA KENNELS. Colquitz 67Q.

DRYLAND TORTOISES. INTERESTING pets and helpful in the garden. Pet Shop, 1412 Douglas. G 5721.

GOLDEN COCKER, MALE, 3 MONTHS old, $10. Phone Colquitz 47R.

HEATHERBELLE SCOTTIE FOR SALE. Stripping, trimming, bathing, etc. Phone G 2308.

SCOTCH TERRIER PUPS. SEVERAL OF them. Craigflower Kennels. Phone E 9801.

42G CATS

GOOD HOME WANTED FOR EXCEPtionally beautiful grey Persian, female, four months old. E 4074.

42 POULTRY AND LIVESTOCK (Continued)

GOOD HOME WANTED FOR BEAUTIful grey Persian female, four months old; very gentle. E 4074.

42K PIGS

YOUNG YORK SOW, DUE TO FARROW August. Hooper, Hillbank P.O.

47 ROOM AND BOARD

AT 410 SIMCOE STREET—GOOD ROOM and board, reasonable. G 1082.

ABERDEEN, 941 McCLURE—H.-C. Water in rooms. Excellent board. G 0114.

A HOLIDAY BY THE SEA IN CITY, sandy beach. G 6478. 1615 Crescent.

ATTRACTIVE QUIET HOME FOR elderly person; near sea, park. E 0701.

AT 1016 CARBERRY GARDENS, NEAR Fort. G 3640.

BOARDER TO SHARE ROOM WITH young man, $22.50 per month. Phone E 9017.

BOARD AND RESIDENCE, CADBORO Bay Beach. Phone G 3196.

COMFORTABLE HOME IN OAK BAY, close to bus and street car. Double or single room with meals. Phone G 3245.

EXCEPTIONALLY NICE DOUBLE ROOM in refined home. Home cooking. E 6676.

LARGE, SUNNY ROOM AND BOARD, suit elderly gentleman. 1132 McClure.

LARGE ROOM WITH SUNPORCH. GOOD meals, garage. 1145 Faithful. E 2037.

NICE ROOM, NEAR CAR AND PARK; board optional. E 2952.

OAK BAY, NEAR SEA, CAR, BUS. Rooms with breakfast. Phone G 3198.

QUIET HOME IN GOOD DISTRICT FOR semi-invalid. English graduate nurse. Box 4590, Colonist.

ROOM AND BOARD FOR JULY, NEAR car line and sandy beach. G 2665.

ROOM AND BOARD, NEAR OAK BAY Junction, large, sunny rooms. G 5604.

ROOMS, MEALS IF DESIRED, TOURIST accommodation. 2664 Blanshard.

ROOM WITH BOARD IN COMFORTABLE home. 1623 Belmont Avenue. E 8344.

ROOM AND BOARD, 1214 OSCAR ST. E 5275.

ROOM AND BOARD, CENTRAL. E 4920.

SUMMER TEACHERS—CLEAN, REASONable, within walking distance. E 3365.

YOUNG MAN, SHARE SMART BACHElor apartment, new building, central; very reasonable. Box 4503, Colonist.

1152 BURDETT, EXCELLENT BOARD, reasonable, walking distance. E 4639.

1418 HARRISON, OFF YATES AND Fort. Home cooking. E 9772.

49 ROOMS TO RENT

OXFORD HOUSE, 749½ Fort—Housekeeping rms., h.-c. water, $2.50 wk. G 8198.

UNFURNISHED OR FURNISHED ROOMS, reasonable rent. Apply 742 Burdett Avenue.

49A FURNISHED

CECIL Hotel, 1322 Blanshard St. Room, with or without bath. Reasonable rates.

FAIRFIELD HOTEL, OPPOSITE CITY Hall—Comfortable furnished rooms, special weekly rates. Scruton & Nunn, Proprietors.

ONE OR TWO ROOMS, WITH BATH. Private home. E 5653. 968 Bank Street (Oak Bay car).

RITZ HOTEL, 710 FORT. BEDROOMS, suites, housekeeping rooms, elevator, central. Reasonable rates. G 7158.

TWO LARGE BEDROOMS, CLOSE IN, reasonable. E 8792.

VERY WELL-FURNISHED ROOMS with board if desired. 523 Trutch St.

1025 BURDETT AVENUE, FURNISHED rooms for rent.

49B UNFURNISHED

LARGE UNFURNISHED ROOM, NEWLY decorated, close in, $8. G 2603.

TWO BRIGHT, UNFURNISHED ROOMS to let, light end water, $15. 1123 Yates.

51 HOUSEKEEPING ROOMS TO RENT

CLIFTON HOUSE—L.H. OR SLEEPING, $2.50 week up. 1319½ Broad. E 8034.

51A FURNISHED

ATTRACTIVE HOUSEKEEPING ROOMS, Devonshire House. Quiet, central. 750 Fort Street. G 0123.

AT 1121 FORT STREET, LARGE ROOM. G 5364.

ATTRACTIVE COMFORTABLE FURnished housekeeping rooms. E 2305.

AT 707 BLANSHARD — ECONOMICAL furnished housekeeping rooms. G 0129.

COMFORTABLE AND BRIGHT, NEAR sea and park. 99 Wellington Avenue.

CLEAN 2-ROOM SUITE, FURNISHED, no children. 1032 McGregor. E 5192.

FURNISHED HOUSE, THREE BEDrooms, in Esquimalt, for July and August. Adults. Box 4757, Colonist.

FURNISHED HOUSEKEEPING ROOMS, Flats, cabins, $8 mo. up. 1038 Hillside.

FURNISHED OR UNFURNISHED HOUSEkeeping rooms. 1425 Elford St. F 2308.

GIRL TO SHARE COMFORTABLE downtown suite. G 5887. Box 5143, Colonist.

HOUSEKEEPING ROOMS, EVERY CONvenience, reasonable. 1145 Rockland.

LARGE SUNNY ROOM, HOUSEKEEPING privileges, close in. E 8054.

MENZIES ST.—LARGE BRIGHT HOUSEkeeping room, near sea, car. E 2173.

NEWLY DECORATED 2-ROOM SUITE, adults. E 5583. 212 Wilson, near Victoria West Park.

NICE HOUSEKEEPING ROOMS, 2 ALMA Place, 328 Michigan. Miss Hayward.

ONE OR TWO ROOMS, CLEAN, COMfortable. 815 Vancouver. E 6573.

ROOM WITH KITCHENETTE, CONstant hot water. 1527 Camosun. G 8487.

TWO FURNISHED HOUSEKEEPING rooms, fuel, light, garage. 1127 Bay, at Cook.

TWO LARGE FRONT ROOMS, ALSO smaller, close in. 465 Quebec. E 4085.

1025 YATES—CLOSE IN. HOUSEKEEPing room, all found. Reasonable. Phone G 4456.

51B UNFURNISHED

CORNER GOVERNMENT AND SUPERIOR. $2.50 per week up. E 9719.

52 HOUSEKEEPING ROOMS WANTED

52B UNFURNISHED

GENTLEMAN WANTS UNFURNISHED housekeeping accommodation or small apartment. Box 5215, Colonist.

53 FLATS AND APARTMENTS TO RENT

A FULLY FURNISHED LOWER DUplex, bed-sitting-room, small bedroom, bathroom, kitchen (gas-wood and coal stove). Near Beacon Hill, walking distance from town. Reasonable rent to permanent tenant. G 4571.

ACCOMMODATION FOR TEACHERS, 2109 Vancouver Street, facing Central Park.

ATTRACTIVE TWO-ROOM FURNISHED suite, 460 Kingston, close to Parliament Buildings. Now vacant.

APARTMENT, SELF-CONTAINED, FULLY furnished; close in; reasonable rates. E 5072.

AT MOUNT EDWARDS — FULLY FURnished suite, two bedrooms, sitting-room, kitchen and bathroom. E 4922.

ATHLONE—NEW APARTMENT, BLOCK, Beacon Hill. Absolutely modern. $45. Yearwood, Stewart Clark & Co. G 1933.

ALVIN — MODERN FURNISHED APT. Gas, every convenience. 1009 Johnson.

AILSA MANSIONS — UNFURNISHED; excellently serviced. E 0981.

AT MONTROSE APT. HOTEL — FURnished suite, all modern conveniences.

BEAUTIFULLY SITUATED, WATERfront, furnished apartment. E 7773.

COMPLETELY SCREENED, NEW MODern flat, furnished (except linen and silver), high residential location, within three-mile circle, good transportation. Box 5187, Colonist.

COMFORTABLE FURNISHED ROOMS, central location. G 7805.

UNFURNISHED, THREE ROOMS AND bath. 1017 Cook Street. G 1462.

53 FLATS AND APARTMENTS TO RENT (Continued)

DELIGHTFUL WELL-FURNISHED SUITE, fully modern, Frigidaire, nicest part of Fairfield, private, $50. Available July 1. Douglas, Mackay & Co., 1214 Broad Street. E 4523 or G 2576.

FURNISHED, TWO, THREE AND FOUR rooms, from $14.50 to $25 month. 1261 Pandora. Phone owner. E 2848.

FURNISHED OR UNFURNISHED TWO or three-room suites, clean, well fitted. Ideal location. 1023 Oliphant.

FOUR-ROOM SUITE, BATH AND TOIlet furnished or unfurnished, adults only. Full information to Box 5185, Colonist.

FULLY FURNISHED ONE AND TWO bedroom suites, private baths; vacant June 1. Savoy Mansions. G 6622.

FURNISHED, TWO ROOMS; NEAR SEA, car and park. 99 Wellington Avenue.

KIPLING APARTMENTS, EXTRA LARGE living-room, also dinette, kitchen, electric range and refrigerator. Modern bathroom, superb view, walking distance. Apply to premises, 906 Linden, phone G 4187 or E 2644.

NICE MODERN APARTMENTS FOR rent by day, week or month. On seafront, congenial surroundings. Apply to Mrs. Betts in person. 1785 Ross St. E 7806.

STOBART APTS., HEART OF BUSINESS, theatre dist. furnished and unfurn.; elevator, fireproof, day, week or mo.; reduced rates, transients. G 0048. 745 Yates.

SEAFRONT, MACAULAY POINT. FURnished apartment, suitable couple, $40. E 1224 after 6.30 p.m.

SEACROFT—VICTORIA'S MOST BEAUtiful sea-view apartment. G 5111.

THREE ROOM FLAT, SEMI-FURNISHED, beside water, Ten Mile Point. G 4337 after 6.

BEVERLY HOTEL

NEXT DOOR TO EVERYTHING IN Town

The Beverly has 90 rooms, many nicely furnished with or without private bath.
Our light housekeeping rooms are nicely appointed for Summer School Guests. The Beverly is a Home for you while you are away from home. Strictly First Class. Courteous Staff. Very reasonable Rates. Large comfy lounge. Fine elevator.
James A. Griffith, Owner and Operator. Phone G 0276. 724 Yates Street, Victoria, B.C.

3-ROOM UNFURNISHED SUITE, REdecorated, close in, no children; $17; water. F 9756.

54 FLATS AND APARTMENTS WANTED

TWO OR THREE-ROOM FURNISHED apartments, bath, garage, for two adults, permanent. Box 5100, Colonist.

55 HOUSES TO RENT

55A FURNISHED

A LARGE SELECTION OF FURNISHED houses. We invite you to call and see our listings.
PEMBERTON & SON, LTD.
625 Fort Street Phone G 8124

ACCOMMODATION FOR TEACHERS within easy walking distance to High School. Phone G 6557.

FIVE-ROOM BUNGALOW FOR THREE months, near Shoal Bay. Rent $50.00. Ralph H. Wilson, 206 Pemberton Building. E 9612.

FOR SUMMER MONTHS, LARGE three-room house, Cook, off Quadra; $35 month. E 3102.

FURNISHED, TWO BEDROOMS, KITchen, phone, water, $25. 1251 Pandora. Owner. E 2848.

FULLY FURNISHED SIX-ROOM HOUSE, July and August, Oak Bay waterfront. Phone E 2265.

FURNISHED HOUSE IN ESQUIMALT, July and August. Phone G 6418.

IMMEDIATELY — WELL-FURNISHED house in Esquimalt. Three bedrooms, nice grounds and garden, phone and piano. Reasonable rent. Phone Captain Harrison, G 6011.

JULY TO SEPT. 15, FIVE-ROOM BUNgalow, $58. Near Shoal Bay and bus. G 6790.

3 ROOMS, FURNISHED, CLOSE IN, $30; 7 rooms, $35; 7 rooms $40; 8 rooms, furnished, $65. George Randall, 1303 Douglas Street. G 7241.

6-ROOM PRIVATE HOME FOR SUMMER, $40 month. Immediate possession. Phone G 6883.

4 ROOMS, FURNISHED, $25. 5 ROOMS, $45; 8 rooms, $65. George Randall, 1303 Douglas Street. G 7241.

55B UNFURNISHED

923 PEMBROKE ST.—5 rooms, oil range	$27.50
1004 CARBERRY GARDENS—5 rooms	$27.50
2039 MILTON ST.—Attractive 4-room bungalow	$30.00
1164 ROSLYN RD.—8 rooms, wired for electric range	$35.00
912 ST. PATRICK ST.—8-room semi-bungalow, good garden	$50.00
2 PATIO COURT—8 rooms, stucco, 2 bathrooms	$40.00
2891 TOPP AVE.—8 rooms, new, stucco	$45.00
UPLANDS—Very attractive 8-roomed modern house, 2 bathrooms	$60.00

PEMBERTON & SON, LTD.
625 Fort St. Phone G 8124

923 PEMBROKE ST.—5 rooms, oil range	$27.50
1004 CARBERRY GARDENS—5 rooms	$27.50
2039 MILTON ST.—Attractive 4-room bungalow	$30.00
1164 ROSLYN RD.—8 rooms, wired for electric range	$35.00
912 ST. PATRICK ST.—8-room semi-bungalow, good garden	$50.00

PEMBERTON & SON, LTD.
625 Fort Street Phone G 8124

GOVERNMENT ST.—5 rooms, including water	$25.00
INEZ DRIVE—8 rooms, redecorated inside, furnace, garage	$25.00

See T. B. Monk
J. H. WHITTOME & CO., LTD.
118 Pemberton Bldg. Phone E 9212

A SEVEN-ROOM HOUSE AT OAK BAY Junction for rent. Phone G 8227.

BRAND NEW DUPLEX, LOVELY LOCAtion, high-class, dandy view. Apply caretaker, 1505 Elford. E 5278.

CORNER MICHIGAN AND OSWEGO—Four-room modern duplex, gas range; no children. $32.50.

COTTAGE, FOUR ROOMS, BARN, GOLDstream, off Sooke Road, wood, $10 month. 1609 Gladstone Avenue.

DUPLEX, FIVE ROOMS, NEW CONDItion, walking distance, available middle of July. $32. Box 5120, Colonist.

ESQUIMALT—5 ROOMS, 3 BEDROOMS, light floors, garage, $25. Kitchen stove and floor covering for sale. Box 5195, Colonist.

FAITHFUL ST., 8 ROOMS, $27.50. MINTO St., 6 rooms, $30. Beechwood Ave., 7 rooms, $35. Dewdney, 8-room bungalow, $40. Topp Ave., 6 rooms, new bungalow, $45. P. R. Brown & Sons, Ltd., 1112 Broad St. G 7171.

FIVE-ROOM UNFURNISHED HOUSE, garage, Gonzales district. E 7772.

MINTO STREET, 8 ROOMS, $30. REYnolds Road, 8 rooms (new), $40. Dewdney Street, 8 rooms (semi-bungalow), $40. Cadboro Bay, 8 rooms (lovely view), $37.50. Topp Avenue (Oak Bay), 6 rooms (new), $45. P. R. Brown & Sons, Ltd., 1112 Broad St., G 7171.

MOVING, PACKING, STORAGE—PHONE Heaney's, G 1194. A representative will call and explain our service.

OAK BAY AVENUE—A FINE TEN-ROOM residence, three bathrooms, hot-water heating, rent $50. Gorge—Four-room suite, fuel supplied, rent $20. Newstead Realty, E 1821.

UPPER DUPLEX—FIVE NICE ROOMS, 3-piece bathroom; half-mile circle. Immediate possession. $30 including water. Apply 736 or 737 Kings Road.

5-ROOM BUNGALOW, LARGE SUNroom, basement, furnace, fireplace, redecorated kitchen, pantry, bathroom, sunroom. Inlaid linoleum. Bachelor owner would like to rent bedroom with bed and breakfast, or full board. Street car 2 minutes. Adults. G 7529, 8 a.m. to 1 p.m.

$35—FOUR ROOMS AND DINETTE; modern stucco bungalow; sawdust burner in furnace, kitchen range with burner; garage and very nice garden. A lovely home. George Randall, 1303 Douglas Street. G 7241.

$45 PER MONTH—8-ROOM MODERN dwelling, on high part of slope, just outside Uplands, or will rent for $65, furnished. George Randall, 1303 Douglas Street. G 7241.

4 ROOMS, $23; 5 ROOMS, $27.50; 8 rooms, Gordon Head, $30; 6 rooms, North Quadra, $40; 3-room apartment, $22.50. George Randall, 1303 Douglas Street. G 7241.

A Mart for Busy Readers—Property for Sale or Trade

TO OUT-OF-TOWN SUBSCRIBERS

Out-of-town subscribers who wish to answer advertisements in which only the telephone number of the advertiser is given, may mail their replies to The Colonist, and The Colonist will communicate such replies to the advertiser.

65 HOUSES TO RENT
(Continued)

ESTABLISHED 1893
336 VANCOUVER STREET, 5-ROOMED old-fashioned house. $15 per month.
1619 CAMOSUN STREET, NEAR High School. A very nice 4-roomed apartment, $25 per month, including hot and cold water.
TOPP AVENUE, NEAR UPLANDS, MODern 6-roomed bungalow, $42.50 per month.
498 BEACH DRIVE, 9 ROOMS, Mc-Neill Bay, $45 per month or offer.
1603 ROCKLAND AVENUE, LOVELY grounds and view of the water, 8 rooms. Modern conveniences but not of the latest type. $45 per month.
IN THE COUNTRY, NEAR KEATING Cross Road, 4-roomed house and 13 acres. Well water. A nice location. Would consider renting to responsible party at a rental in the neighborhood of $30 per month.
THE B.C. LAND & INVESTMENT AGENCY, LTD.
923 Government Street Phone G 4115

$25—DUPLEX, FOUR ROOMS, LIKE new, sea view, water inclusive. No. 5, Boyd. G 5329.
$35—SEAVIEW, SEVEN ROOMS, OAK floors, near Beacon Hill Park. Phone G 1851.
1079 MONTEREY AVENUE, CHOICE eight-roomed house, $35.

57 WANTED TO RENT—HOUSES

FOUR OR FIVE-ROOM MODERN BUNgalow, about September 1. Box 5308, Colonist.
5 OR 6-ROOM UNFURNISHED BUNGAlow, adults, reliable, permanent. E 1047.

61 SUMMER RESORTS

SHAWNIGAN LAKE—Furnished Rooms. Use of kitchen. Week or month. E 9785.

61A COTTAGES AND CAMPSITES

AT CADBORO BAY, 2-ROOMED COTtages, H.K. rooms; week, month. E 9795.
COMFORTABLE FURNISHED COTTAGE on quiet beach near Cowichan Bay, for rent, July and August. Unwin, Cobble Hill.
CORDOVA BAY — FOUR-ROOM COTtage, partly furnished on sandy beach. August, September. G 3878.
FURNISHED 3-ROOM CABIN, ELECTRIC light. Apply Goldstream Service Station.
NICE ROOM, BOARD OPTIONAL. PRIvate bath, in country home, near Duncan and Maple Bay. Box 5135, Colonist.
SHAWNIGAN LAKE—FURNISHED COTtage, boat. Phone G 3567.
TO LET—FURNISHED LOGHOUSE, PRIvate beach, bath. Phone Keatina 56X.
WILL SHARE SUMMER COTTAGE. Booke, lady or couple with car. E. J. Noury, Booke, V.I.
WATERFRONT COTTAGE, $7 PER week, warm bathing. Free transportation. E 3938.

65 AUTOMOBILES

ALL BARGAINS — ENGINES WITH transmissions, 1929 Whippet, 4-cylinder, Waukesha 3¾ x 4¾, 4-speed, President 8-cylinder Studebaker, Chevrolets, 1927, 1932, 1930 with 4 speeds; Dodge 4-cylinder, Star, Model "A" Ford, Plymouth 1929, 4-cylinder. W. Frank Cameron, Auto Parts, 852 View Street. Phone E 6632.

65A FOR SALE

BETTER CARS ... BETTER VALUES

ALL MAKES AND MODELS OF CARS are here for your selection. Cars that have been carefully reconditioned and fully guaranteed

1937 LINCOLN ZEPHYR SEDAN	$995
1939 PONTIAC COUPE	$895
1939 CHEVROLET SEDAN	$850
1939 PLYMOUTH SEDAN	$850
1939 FORD V-8 COUPE	$725
1937 FORD V-8 FORDOR	$475
1936 FORD V-8 TUDOR	$595
1934 TERRAPLANE SEDAN	$395
1932 PLYMOUTH COUPE	$350
1928 DURANT SEDAN	$250
1926 PONTIAC SEDAN	$250
1928 HUPMOBILE SEDAN	$215

NATIONAL MOTOR CO., LTD.
818 Yates Street
"Where Customers Send Their Friends"

A BARGAIN—CHEVROLET 1½-TON truck, rubber and mechanically good. $35 cash. 400 Kee Avenue. G 3295.

HERE'S ONE FOR YOU

BUICK DE LUXE SMALL SEDAN—IN excellent condition throughout. This car has only run 16,000 miles and looks like new. Only ... $750

BURTON & WILLIAMS MOTORS, LTD.
1001 Blanshard Street Phone E 8415

BOX TRAILER, COVERED. 938 COWichan Street.
FORD "A" ROADSTER, IN GOOD shape, must be sold, reconditioned motor, good rubber, $195. G 3846.
FIVE TRUCKS FOR SALE—NO REASONable offer refused. Will trade for car or boat. 3131 Qu'Appelle. G 2835.

1940
PRACTICALLY NEW ... PACKARD SEDAN ... A BARGAIN!

IN EVERY RESPECT THIS CAR IS JUST like new; only run 3,000 miles, and it is now offered at a price hundreds of dollars below replacement value! Ask to see this car.

1937 PONTIAC SEDAN—Model 224 and 1941 recognized as the best "8" made by Pontiac. Very low mileage. Fully guaranteed. Price reduced to ... $895

JAMESON MOTORS, LTD.
750 Broughton St.

JUNKIE AUTO WRECKER, E 7831. BEST prices paid for your car. Parts for all cars and trucks. 937 View Street.

1928 CHRYSLER COUPE, 4-CYL. NICE shape, $150. 1929 6-cyl. Chrysler coupe with "mother-in-law" seat, $325. Parts, tires. Cameron Bros., 1340 Craigflower. E 6596.

65 AUTOMOBILES
(Continued)

LOW RENT SPECIALS FOR THE THRIFTY USED CAR BUYER!

REMEMBER—EVERY USED CAR ON this large bargain lot is in the finest condition both mechanically and in appearance. You have our written guarantee which stands behind every certified used car we sell.

— FOR YOUR COMPARISON —

1928 CHEVROLET SEDAN	$165
1927 PONTIAC ROADSTER	$95
1928 ESSEX SEDAN	$125
1939 STUDEBAKER SEDAN	$245
1939 CHEVROLET SEDAN	$250
1928 CHANDLER SEDAN	$165
1929 PLYMOUTH SEDAN	$295
1930 PONTIAC SEDAN	$295
1930 ERSKINE SEDAN	$245
1930 PACKARD SEDAN	$345
1930 DURANT SEDAN	$225
1930 PONTIAC COACH	$250
1931 ESSEX COUPE	$295
1931 NASH SEDAN	$350
1934 DODGE SEDAN	$595
1937 WILLYS SEDAN	$675
1939 PLYMOUTH COUPE	$850
1936 FORD COUPE	$595
1937 FORD COUPE	$695
1937 BUICK SEDAN	$975
1938 STUDEBAKER SEDAN	$945
1939 PLYMOUTH SEDAN	$850
1939 HUDSON SEDAN	$850
1939 FORD SEDAN	$795

BEGG'S VIEW STREET BARGAIN LOT
664 View Street Near Quadra

NOTICE OF REMOVAL

RELIANCE SALES, LIMITED, TAKE pleasure in announcing that on and after July 3 they will be located at ...
1321 QUADRA STREET
(Corner Johnson)
In addition to their usual large selection of Used Cars, the new premises will enable Reliance Sales to accommodate your general automobile requirements — gas, oil, lubrication, repairs, etc.
Respectfully requesting the pleasure of serving you soon,
RELIANCE SALES, LIMITED

SAVE ON GAS AND OIL—SEE US ABOUT reconditioning your engine. Low prices. Careful work.
CHET DOWMAN
734 Johnson Street

SNAP—1931 FORD ROADSTER, $150; 1926 Pontiac sedan, $60. Terms. Less for cash. 1140 Queens.
STANDARD AUTO WRECKERS, 563 HILLside. Tires, batteries. Parts for all makes cars. Try our prices.
WILL EXCHANGE SMALL CAR (WILL do 40-50 miles to gallon) for sedan, model 1936 or later. Box 4980, Colonist.

1938 FORD DE LUXE COACH—60 horsepower, radio and heater.
1933 MODEL "B" COACH
1933 STUDEBAKER SEDAN
1928 CHEVROLET SEDAN
1929 CHRYSLER "52" SEDAN
1929 PLYMOUTH SEDAN
1931 AUSTIN COUPE

OUR PRICES ARE RIGHT
We Pay Cash for Late Model Cars
VICTORIA USED CAR MART
For a Square Deal
951 Yates Street Open Evenings

SPECIALS!

1936 FORD COUPE Only	$125
1931 AUSTIN COUPE	$250
1933 AUSTIN COACH	$265
1931 CHEVROLET SEDAN	$325
1937 FORD COACH	$625
1938 FORD SEDAN—New tires	$785

Many Others—All Prices
REVERCOMB MOTORS, LTD.
835 Yates Street Phone E 4931

BUICK SEDAN	$1215
CHEVROLET COUPE (1940)	$1095
STUDEBAKER SEDAN	$865
OLDSMOBILE SEDAN	$850
ESSEX COUPE	$195

Assortment of Others
DAVIS-DRAKE MOTORS, LTD.
Buick and Oldsmobile Cars—G.M.C. Trucks
Fort Street, at Quadra. Victoria
Branch at Duncan

BEGG MOTOR COMPANY, LTD.
OUTSTANDING VALUE

1938
DODGE DE LUXE FOUR-DOOR SEDAN

Dependable and reliable. This car is Rene guaranteed and what we term a genuine buy. Has had one owner since new. Price.
$895
BEGG MOTOR COMPANY, LTD.
837 Yates Street 865 Yates Street
Phone G 1144 Open Evenings

TODAY'S BEST BUYS

DODGE TOURING SEDAN—De luxe equipment	$595
FORD DE LUXE TUDOR	$495
FORD COUPE	$245
G.M.C. PANEL DELIVERY	$550
INTERNATIONAL PANEL DELIVERY	$495
FORD 1½-TON CHASSIS AND CAB	$250

CECIL EVE MOTORS, LTD.
Yates at Quadra G.M.C. Trucks

1929 ESSEX COUPE—With rumble seat, licence and new tires ... $165
1932 DODGE SEDAN—A de luxe model in very good shape ... $395
1931-32 STUDEBAKER SEDAN—A small "8" in nice shape ... $395
HUPP "8" DE LUXE SEDAN—You'll find no better ... $395
MASTERS MOTOR CO., LTD.
909 Yates Street Phone E 3841

1933 PONTIAC FOUR-DOOR SEDAN, in good shape. Six to eight-ton Hayes trailer, first-class shape, cheap. Large stock used hydraulic truck hoists. Cash for cars and trucks. Clarke's Auto & Truck Parts, 937 View Street. E 8041.

65 AUTOMOBILES
(Continued)

THESE PRICES SPEAK FOR THEMSELVES, BUT NO ONE CAN SPEAK FOR THE FUTURE

BETTER BUY A WILSON-CABELDU USED CAR NOW

1930 WHIPPET ROADSTER	$95
1930 PONTIAC COUPE	$385
1934 FORD DE LUXE SEDAN	$525
1937 FORD SEDAN	$675
1939 FORD TUDOR	$695
1938 CHEVROLET MASTER COACH	$750
1939 CHEVROLET MASTER SEDAN	$825
1939 CHEVROLET DE LUXE SEDAN	$875
1939 FORD DE LUXE SEDAN	$935
1931 FORD COUPE	$195

No One Can Buy a Wilson-Cabeldu Used Car Without Complete Satisfaction
WILSON-CABELDU, LTD.
826 Yates Street and at Duncan

BUY BRITISH!
1937 AUSTIN 10-4 SALOON

This smart English car has been carefully driven only a small mileage and is in excellent condition throughout. Five good tires, smooth running, economical motor. The interior and exterior are like new
$765
Terms and Trades
THOMAS PLIMLEY LIMITED
Est. Nearly 50 Years
1010 Yates St. G 7161
"If You Get It At Plimley's, It's All Right"

35 MILES PER GALLON
And better is what owners are reporting on their new Willys cars
100,000-MILE GUARANTEE
Each Willys carries the above guarantee.
FULL-SIZE SEDANS
The Willys is a full-size six-passenger sedan with large luggage compartment.
PRICES, INCLUDING TAX
The De Luxe Sedan, fully equipped, including the new tax, is
$1170
Terms as low as $25 a month, and a good allowance made on your present car.
MASTERS MOTOR CO., LTD.
809 Yates Street Phone E 3541

LET VANCOUVER ISLAND'S FINEST EQUIPPED TIRE SHOP RETREAD OR RECAP YOUR TIRES
ALL SIZES
DOUGLAS TIE SERVICE
Recapping Centre
1725 Government Street Phone E 8111
TRUCK AND PASSENGER TIRES

SAVE ON OPERATION COSTS AND HELP SUPPORT THE EMPIRE
MORRIS "8" ROADSTER
$575
Buy War Savings Certificate With What You Save
JONES BROS' SERVICE STATION, LTD
806 Yates Street Phone E 4021

We Finance Car Purchases—Low Rate
5%
On Unpaid Balance — No Refinancing
GILLESPIE, HART & CO., LTD.
911 Fort Street Phone G 1181-3

$65—STAR COACH (SIX) VERY ECOnomical, good paint, overhauled. 445 Scollard Building.
1934 FORD V-8 TWO-DOOR SEDAN, first-class condition. Must sell. Cash or terms. E 8156.
1929 WHIPPET FOR ECONOMY—NEW paint, good condition. A snap. $160. E 3633.
1929 CHEVROLET COACH, NEW paint, motor and body exceptionally good. $165. G 7918.
1932 FORD V-8 SPORTS ROADSTER, good shape, heater, $275. G 7927.

68B WANTED

CASH FOR YOUR CAR FOR WRECKING. Cameron Bros., 1340 Craigflower. E 6596.
WANTED—1935 DODGE OR PLYMOUTH sedan, good condition. Cash sale. Reply Box 5192, Colonist.
WANTED, TWO OR THREE GOOD used tires, 640 x 21. Particulars and price. Box 5019, Colonist.
WANTED—BODY FOR MODEL "A" Ford, 1929 or 1929. 1280 Kipps Road. E 2042.
WILL PAY $100 FOR SMALL CAR IN good condition. Phone E 5905, Sunday.

TO OBTAIN THE BEST PRICE FOR YOUR CAR BRING IT TO
JONES BROS' SERVICE STATION, LIMITED
806 Yates Street Phone E 4021

67 BOATS AND LAUNCHES

ATTENTION FISHERMEN!—Engines, all makes V-8 1931, 31 Dodge, Chrysler and twenty others. Take your choice. Cameron Bros., 1340 Craigflower. E 6596.
SIX SPRUCE, FIR, STRAIGHT AND finished oars stocked by Ship Chandlers McQuade's Ltd. 1214 Wharf. E 1141.
BOAT AND OUTBOARD, RUNNING ORder. Must sell. Creed's Wharf, Brentwood.
CONVERTED STAR, ALSO 30-FOOT double planked hull, five years old. E 9761.
CABIN LAUNCH, 18-FOOT, REPAINTED, revarnished, 2-H.P. Marine clutch, complete, $220. Box 5118, Colonist.
EVINRUDE AND ELTO OUTBOARD MOtors, good motors. Guaranteed repair service. H. Aylmer, 668 Yates.
FOR SALE—NEW ROWBOAT, COMplete, $14. 32 Montreal Street.
NEW CEDAR ROWBOAT, $19. 71 MENzies Street.
OUTBOARD EVINRUDE MOTOR, 2½-h.p., 4-win; good condition, $45. Practically one-third original price. 1010 Linden Avenue. E 5909.
PUNABOUT HULLS, OUTBOARD, INboard, rowboats, oars, cheap. E 8763. 1241 Gladstone.
SHEET METAL TANKS, STACKS, VENTIlators, etc. Specialising in boat work. G 6840. H. Cooley & Son, 434 Kingston.
SPECIAL PROPELLERS MADE. CAMeron pattern maker, 1340 Craigflower.
SHOAL HARBOR MARINE SERVICE
Boats for Sale or Rent
BARGAIN
33-FT. X 7-FT. 9-IN. TROLLER—15-Horsepower Vivian ... $750
21-FT. SPORT RUNABOUT—Star conversion ... $250
Sheltered Moorins and Wharfage. Telephone and Light. Gasoline and Oil Services.
Convenient to Stores and Victoria Stages
SHOAL HARBOR MARINE SERVICE
(Near Sidney) J. F. Corfield, Prop.
$250 CASH BUYS 30-FOOT BOAT, large cabin, 2 bunks, 3-cylinder engine, all ready to go. Box 5203, Colonist.

75 BUSINESS OPPORTUNITIES

DAIRY BUSINESS FOR SALE: GOING concern. Box 5199, Colonist.
FOR SALE—WELL-ESTABLISHED beauty parlor, for cash only. Apply Box 311, Duncan, B.C.
YOUNG MARRIED MAN WILL MAKE small investment for steady job. Box 5173, Colonist.
$1200 GOOD RESTAURANT. CITY centre, low rent. Confectionery—1400. 428 Scollard Building.

75 BUSINESS OPPORTUNITIES
(Continued)

FOR SALE
GROCERY AND CONFECTIONERY BUSINESS

INCLUDING LAND, STORE, MODERN house, all stock, fixtures, etc. Located in a good populated district, one hour from Victoria. Well established, showing good profit. (Owner going overseas.)
CLEAR TITLE—PRICE $5,000 CASH
L. M. ROSEVEAR & CO., LTD.
110 Union Bldg., 612 View St. G 6041

$375—FISH AND CHIP BUSINESS—Turnover about 140 weekly and growing steadily. Reasonable rent. Living quarters. Good equipment. Real live district.
$1000—FISH AND CHIP BUSINESS—Turnover between $400 and $500 monthly. Well-equipped, modern premises. Sickness of owner's wife only reason for selling. Booths and seats for 50.
No Phone Information.
CONYERS-WILDERS CO.
631 Broughton Street

75D RESTAURANTS

CALLED TO SERVICE—HERE IS YOUR opportunity to step into a well-located tearoom, confectionery and gas station. Private dances catered for. Main traveled highway, good community centre. Excellent opportunity. Price $2,750. Newstead Realty, 313-14 Scollard Bldg. E 1631.

76 EXCHANGE—REAL ESTATE

$1250—CLEAR TITLE. 130 ACRES. Fall and river frontage. Trade for four-room house with or without acreage, or sell. Terms. Owner, 1131 Pandora Avenue, Victoria.

78 HOUSES FOR SALE

GORDON HEAD

AN EXCEPTIONALLY WELL-BUILT stucco bungalow set in ideal surroundings with good view and other advantages. Large living-room with open fireplace, dining-room, kitchen, two bedrooms and bathroom, also extra bedroom, toilet and wash basin upstairs, basement and furnace, one acre well-laid-out grounds.
Price $5,000. Terms—Less for All Cash
FLEMING GARDNER & CO.
312 Scollard Building Phone G 7741

EQUALLY GOOD AS A HOME OR INVESTMENT

BUNGALOWS—ARE SCARCE AT REAsonable prices. We offer for immediate sale, at a bargain, a bungalow comprising four rooms and bathroom, also entrance hall, full cement basement, fireplace in living-room, garage, etc. In a good district and good average condition.
ONLY $1,325 CASH WILL GIVE YOU A CLEAR TITLE
L. M. ROSEVEAR & CO., LTD.
110 Union Bldg., 612 View St. G 6041

BRAND NEW DUPLEX OFFERED FOR sale by owner. Beautiful grounds and 16-ft. rooms. Ideal location. High class. To view, phone E 0538.

COUNTRY HOME

FINE WELL-BUILT COUNTRY HOME of eight rooms, basement and furnace. Eight acres of unspoiled wooded park land. Enough good cleared land to keep a cow and poultry. This very lovely place is only 5¼ miles from the city. It is just the home for a family which desires to cut living costs by producing a large proportion of food required. Price.
$2750
ALFRED CARMICHAEL & CO., LTD.
1216 Broad Street Real Estate

FOR SALE AT SACRIFICE PRICE—3½ acres, 8-room house, bathroom, close to sea, 60 fruit trees, cement sidewalk. Good barn and chicken house. Low taxes. About 15 miles from Victoria. ... $1750
CROSS & CO.
805 Government Street Phone E 0632

A GOOD BUY—SAANICH

FIVE ROOMS AND BATHROOM, IMmediate possession, clear title. Low taxes. In first-class condition outside and in. Basement, garage, fireplace in living-room, extra good plumbing fixtures, etc.
ONLY—$1,375. TERMS
First Payment $475, Balance Like Rent
Liberal Discount for All Cash
L. M. ROSEVEAR & CO., LTD.
110 Union Bldg., 612 View St. G 6041

FOUR-ROOM BUNGALOW, FULLY MODern, 100 per cent shape. Phoenix Street. Apply 461 Fraser.
GOOD SIX-ROOM BUNGALOW, 536 Niagara Street. Hot water heated. Good basement. Phone G 1710.
IN CITY, FOR SALE BY OWNER—WELLbuilt six-room house, consisting of living-room with large open fireplace, dining-room, Dutch kitchen, three-piece bathroom, and two bedrooms on ground floor and one upstairs. Built-in fixtures. Furnace, tubs and cement basement, also garage. Taxes $76. Title clear. $2,800 cash. Box 5156, Colonist.
JAMES BAY—A NICE SIX-ROOM BUNgalow, quiet street, close to sea. Basement, furnace, garage ... $2100
OAK BAY—MODERN STUCCO BUNGAlow. Five rooms, hardwood floors, full cement basement, furnace, garage. Nice location. South of the avenue ... $3150
CAFE BUSINESS—GOOD GOING CONcern, fully equipped, good location. Clean profitable business. Best reasons for selling ... $1000
A. S. MILLER
1309 Blanshard Street Opposite Library
Phone E 0823

A BARGAIN

MARGARET JENKINS SCHOOL DISTrict, Gonzales Bay. A bungalow of four rooms and bathroom, cement basement, fireplace in living-room, garage, nice garden. Quiet location. Clear title.
FULL PRICE ONLY $1,375 CASH
L. M. ROSEVEAR & CO., LTD.
110 Union Bldg., 612 View St. Phone G 6041

QUADRA DISTRICT

NEARLY NEW FOUR-ROOM STUCCO BUNGALOW. HARDWOOD FLOORS, TILE SINK, FULL CEMENT BASEMENT AND LAUNDRY TUBS. ALL IN A 1 CONDITION. TAXES $35.
THE FULL PRICE IS
$2650
ON TERMS
OAK BAY ESTATES
1163 NEWPORT AVE.
G 1011. DAY OR NIGHT

NEW FOUR-ROOM HOUSE FOR SALE, or will build. Saanich, terms arranged. Apply Green Lumber Co., Ltd. G 3613.
SUBSTANTIAL RESIDENCE OF TEN rooms, good condition, five bedrooms, excellent basement, one minute to Oak Bay car. Price $3,800. G 3774.
THREE-ROOM BUNGALOW, PINE LOT, Gorge, close in. Good furniture. $1,100. E 4343.

OAK BAY SPECIAL!
CHOICE LOCATION—CLOSE TO BOWKER BEACH

WELL-PLANNED FIVE-ROOM STUCCO bungalow. Reception-room (hardwood floor), dining-room, kitchen and two bedrooms, three-piece bathroom, open fireplace. Full cement basement (board lined), furnace, garage in basement, bevine plastered ceiling. Hot and cold water in basement. Average lot. Three fruit trees. Built six years ago. Immediate possession. Title clear. Yearly taxes $68. In 1943 local improvement tax will be paid, making your taxes only $40. Price reduced to ... $3100
H. G. DALBY & CO., LTD.
634 View Street Opposite Spencer's

$2250—COMFORTABLE FIVE-ROOM bungalow, new Duroid roof, also paint, etc., outside and in. Two bedrooms, open fireplace in living-room; cement basement, furnace. Nice garden. Corner lot. Box 3882, Colonist.
$300—GOOD LOT WITH EIGHTroom house. Needs repairs. 425 Scollard Bldg.

78 HOUSES FOR SALE
(Continued)

JUST OFF DOUGLAS AND BLANSHARD
ONLY $2000 ONLY

WELL-PLANNED SEVEN-ROOM RESIdence, living-room, dining-room, kitchen and four bedrooms; two bathrooms, complete hot water heating. Rents at $30 per month. Open fireplace; basement cemented; garage; average-size lot; laundry trays. Walking distance. Why pay rent?
H. G. DALBY & CO., LTD.
634 View Street Opposite Spencer's

$2500—GOOD SUBURBAN BUNGAlow and 1½ acres of grounds on Gordon Head Road, only 3¼ miles from city centre. House comprises downstairs, vestibule, good-sized living-room with fireplace, dining-room with built-in buffet, breakfast room, kitchen, two bedrooms with closets and three-piece bathroom. Upstairs are two more bedrooms with cupboards. House is on concrete foundation with cement floored basement, outside garage. Grounds contain many different kinds of fruit trees and small fruit, also shade trees. House has recently been re-roofed, painted and all interior decorated; is connected to city water and electricity, and is ready to move into.
Let Us Show You This
THE ROYAL TRUST COMPANY
Real Estate Department
1203 Govt. Street Phones E 4128, E 3130

$200 DOWN—WELL-BUILT SEVENroom family home in perfect condition and in good district. Living-room, dining-room, three bedrooms, glassed-in sleeping porch, full cement basement, furnace. Two large lots in garden and lawns. Taxes only $35. Reason for nominal down payment: Lady owner left alone, family taking care of her. Easy payments to suit reliable party ... $2500
SPENCER & HAWKINS
PHONE E 0111 DAY OR NIGHT

$1200—BURNSIDE, FOUR ROOMS. Very attractive place.
$1400—FERNWOOD, FIVE-ROOM bungalow, near transportation.
$1000—JAMES BAY, NEAR SEA, SIX rooms.
$1800—VICTORIA WEST, FIVE-ROOM modern bungalow.
TO RENT—Four rooms, Esquimalt, $18.
HAMILTON-JAKEMAN REALTY
Phone E 7357

ATTRACTIVE HOMES AND GARDENS
$2800—UNIQUE BUNGALOW OF FIVE rooms, surrounded by three acres of garden and woodland.
$3500—FIVE-ROOM STUCCO BUNgalow. North Quadra, within one block of transportation.
$2250—FIVE-ROOM BUNGALOW within a block of waterfront. Wonderful view and close to main highway.
NEWSTEAD REALTY
213-14 Scollard Bldg. Phone E 1631

$775 CASH—SEVEN-ROOM HOUSE. Immediate possession. Good garden. Apply owner, 123 Simcoe.

79 WANTED TO BUY—HOUSES

CASH IF YOUR PROPERTY IS CHEAP. Particulars to Box 4999, Colonist.
HAVE BUYERS FOR NEW DWELLINGS. Let us have your listings. See T. B. Monk.
J. H. WHITTOME & CO., LTD.
118 Pemberton Bldg. Phone E 9213
WE HAVE CASH BUYERS FOR ALL types of property. Please send us your listings or phone. Immediate inspection. Coles, Howell & Co., Ltd., 638 View Street.

80 PROPERTY FOR SALE

LANGFORD LAKE — FOUR-ROOM COTtage, waterfront, and three building lots fronting Goldstream Road, public highway. Apply 823 Bay Street.
QUEENSWOOD — VERY ATTRACTIVE building sites, half acre and more, $200 and up. I will help to finance your house if you build on one of my lots. G. H. Walton, 2116 Government Street. Residence, E 8730; office, G 2318.

SAANICH

THREE-ROOM COTTAGE WITH BATHroom. Half acre of garden. $1,150 on terms.
SIX-ROOM BUNGALOW—ALL CONVENIENCES. Acre of land, for $1,150 cash.
JOHN GREENWOOD
1241 Broad Street

THREE TO SEVEN-ACRE BLOCKS, $30 to $50 per acre. Elk Lake district. H. C. Oldfield, Royal Oak.
VERY DESIRABLE PROPERTY, SWARTZ Bay. Half-mile waterfront, good beaches, water-gas views. Good subdivision. Investment. Apply owner, Box 5173, Colonist.

80D SAANICH

CORDOVA BAY—NEAR WATER
$700
MOVE RIGHT IN TO THIS FULLY-FURnished three-room home. Stove, tables, chairs, couch, beds, blinds, curtains included in furniture.
YOU CAN HAVE IT AS IT IS
SAANICH REALTY CO.
3589 Quadra Street Phone E 0001

FACING SOUTH ON SAANICH INLET SITES FOR SUMMER OR PERMANENT homes. Pleasant surroundings, privacy. Restrictions favorable to all residents on this beautiful 3,000 feet of seafront. For further advantages that this property offers, apply to
THE ROYAL TRUST COMPANY
Real Estate Department
1303 Government St. Phones E 4128, E 3130

HOMES FOR YOUR APPROVAL
$895 BUYS A SMALL THREE-ROOM home with three-piece bathroom, and a splendid garden lot all planted with enough vegetables to last a year, which goes with property as it stands. Located two minutes to bus, and the taxes are only $14.
$700—A NICE CLEAN THREE-ROOM home, with furniture, stove, etc., at Cordova Bay, two blocks from sea and beach. Secluded location.
$1575 BUYS A FIVE-ROOM HOME with basement, three-piece bathroom, open fireplace, garage. Nice garden lot with fruit trees. This house is semi-furnished with coal stove installed. This is a splendid buy. Taxes only $17.
$1600 BUYS A SIX-ROOM HOME with full cement basement. Can be rented in two, three-room suites and would bring in $30 per month in rent, if a person wishes a good investment.
SAANICH REALTY COMPANY
Specialists in Saanich Properties
3588 Quadra Street Phone E 0001

80B CITY PROPERTY

BEST CASH OFFER TAKES LOT ON Rockwell Ave., 50 x 167. Phone E 1363.

80E ESQUIMALT

50-FOOT LOT, SHRUBS, POOLS, ROCKery. Taxes under $30. $250. Owner, G 3379.

PICTURESQUE BUNGALOW 3-MILE CIRCLE

SIX ROOMS—Almost new stucco, 4 rooms down, 2 rooms upstairs (could be shut off if desired), situated on North Quadra Street, with taxes only $28.00. This home is absolutely modern, including furnace, with hot-water heating, oak floors, open fireplace, many built-in features in kitchen. Attached to the home is a nice hot-water heated greenhouse. Property consists of half acre, 10 young fruit trees, berry bushes, vegetable garden, rockeries, chicken houses, etc.
A real snap at ... $3500

LAKESIDE COTTAGE

FOUR ROOMS—Fully furnished, also good clinker-built boat, Langford Lake. Terms ... $950

A REAL BARGAIN

APPROX. 2 ACRES—Good land, all cleared, mostly under cultivation. 2½-mile circle, North Quadra District. Now only ... $550

Arthur E. Haynes, Ltd.
720 FORT ST.
Sunday and Monday — Phone G 2336

TENDER FOR RAISING, REPAIRING AND RELAYING EXISTING AIRCRAFT MOORINGS, ALSO SUPPLYING AND LAYING NEW AIRCRAFT MOORINGS IN BRITISH COLUMBIA COASTAL WATERS

SEALED tenders, enclosed in envelope marked, "Tender No. 8576—Tender for Raising, Repairing and Relaying Existing Aircraft Moorings; also Supplying and Laying New Aircraft Moorings in British Columbia Coastal Waters", and addressed to the Secretary, Department of Munitions and Supply, Ottawa, Ontario, will be received until 5:00 p.m. (E.S.T.), Monday, July 8th, 1940.

Tenders will not be considered unless made on the forms supplied by the Department, and in accordance with the conditions set forth therein. These forms, together with plans and specifications and form of contract, are on exhibition at the offices of the Department of Munitions and Supply, Ottawa, Ontario, and at the offices of the Officer Commanding, Western Air Command, Belmont Building, Victoria, B.C., at which offices plans and specifications may be obtained upon the deposit of $25.00 in the form of a certified cheque, made payable to the Receiver General of Canada. This deposit will be remitted when the plans and specifications are returned in good condition.

Each tender must be accompanied by a certified cheque on a chartered bank in Canada, payable to the Receiver General of Canada, or Bearer Bonds as specified in the form of tender for ten per cent (10%) of the amount of the tender.

The cheque or bonds of the successful tenderer will be forfeited should he decline to enter into a contract for the work or should he fail after accepting the contract to complete same in accordance with the plans and specifications.

The Department does not bind itself to accept the lowest or any tender.

G. K. SHEILS,
Deputy Minister.
Department of Munitions and Supply,
Ottawa, June 28th, 1940.
Tender No. 8576.

SAANICH

One acre of waterfront and a new five-room bungalow, full basement, garage, very good well and automatic pump ... $5250

One acre, North Quadra district, modern five-room house with space for two more rooms upstairs, nice garden in front. Good view ... $4000

Four acres and four-room modern bungalow, basement, automatic pump and pressure tank, good well, barn. Land all cultivated. Only ... $2500

Picturesque seven-room house and ½ acre, high situation; tennis court. Snap ... $1975

Van der Vliet, Cabeldu & May, Ltd.
1232 Broad Street Victoria, B.C.

P. R. Brown & Sons, Ltd.

OAK BAY

BEAUTIFUL GARDEN — Two lots laid out in lawns, flowers and fruit trees. Comfortable bungalow of seven rooms, basement, fireplace, furnace and garage. A well-kept home, and good value at ... $3750

CLOSE TO CITY HALL

FIVE MINUTES' WALK to centre of city, beautiful, boulevarded street; splendid home containing Entrance hall, living-room with French doors opening to dining-room, den, kitchen, 3 bedrooms and bathroom upstairs, fireplace, hardwood floors and furnace. Now offered at about half replacement cost. Exclusive listing ... $2000

BUILDING LOTS

NEWPORT AVENUE—Excellent lot with 80 ft. frontage ... $1400
CAREY ROAD—Four choice lots, 60 x 120 each ... $150 up
CADILLAC AVENUE—High location with glorious view. Each ... $80
We Need Your Listings. Quick Action If Your Price Is Right
P. R. Brown & Sons, Ltd.
1112 BROAD ST. PHONE G 7171

Randall's

OAKLANDS

GOOD FIVE-ROOM BUNGALOW, fireplace, furnace. Close to school and transportation. Can be bought on reasonable terms ... $1350

GORGE

LOT ON OBED STREET—High part and level. Can be bought for ... $200

JAMES BAY

THREE NICE ROOMS, bathroom, part basement, good location. Taxes approximately $25. Price on terms ... $850

CEDAR HILL CROSSROAD

A REAL BUY—Duplex containing five and three rooms. Rental $35. Taxes $38. Full price ... $1250

George Randall
1302 DOUGLAS ST. PHONE G 7241

IF NOT ELIGIBLE *for* N. H. A. LOAN

we have unlimited funds for home building under another plan which also permits you to repay both principal and interest in small monthly amounts. And under this plan, with rates in some cases as low as 5%, we can refinance old high-rate mortgages and get you out of debt.

KER *and* STEPHENSON LTD.
1121 GOVERNMENT ST. G 4132

OAK BAY
UNDER CONSTRUCTION

Five-room bungalow, in attractive design, close to transportation. Nice living-room with fireplace, oak floors in main rooms, agrade in full cement basement, hot air furnace. This home can be finished to suit your taste. Price only ... $2950
MARA, BATE & CO., Ltd.
640 FORT STREET PHONE E 7134

PEMBERTON'S

HOLLYWOOD

An exceptional five-room bungalow. The living-room a most restful design, very attractively planned. Heavy oak hardwood floors. Good-sized dining-room, to take a full suite. Dutch kitchen and tiled bath. Basement full size and hot water heating plant, automatic furnace. Beautifully terraced lot with view of Olympics. It cost ... $5200 much more. Price ... $5200

EXCEPTIONAL AUTO CAMP

Including new, well-built store with living rooms and plumbing. Five cabins of 1, 2 and 3 rooms. Plenty of room for another 15 if needed; 14 acres of land with small clumps of second-growth native trees. Good hunting and fishing. Price ... $5500

NEAR QUADRA

100-foot frontage to this large family home, with full basement and furnace. See it at 1085 Holmes Street. We may take less, but it should be worth ... $1800

Pemberton & Son Limited
623 Fort Street Pemberton Building
Phone G 8124

Trades Wanted

Gordon Head, six-room stucco bungalow, hardwood floors, full-size cement basement; five acres under cultivation. Will trade for city or Oak Bay home.

Pentrelew Place

Seven rooms on ground floor, built by one of Victoria's best contractors. Double plumbing, finished attic. Open for an offer. Immediate possession.

$1200

Buys a five-room bungalow, cement basement, furnace, and close in. 1400 will handle.

BRICK BUILDING

Three stories, on Yates Street, suitable for wholesaler, a manufacturer or storage. Price ... $10,000

TAXES ONLY $46, IN CITY

Six-room bungalow in splendid condition throughout, cement basement and furnace, facing south. Best buy in town ... $2175

QUICK SALE
LUNCH COUNTER—OWNER ENLISTED

100-FT. WATERFRONT LOTS

Only a few left, southern exposure, good swimming and fishing.
— SEE —
ALEX OLSON or HAROLD LINEHAM

Johnston & Co., Ltd.
1314 BROAD STREET PHONE E 5341

GORGE

1—A most attractive six down and two up stucco, nearing completion. Lovely waterfront, lined, splendid design, many outstanding features ... $4750

2—

SUBURBAN HOME

Here is one of the most attractive of Victoria's suburban homes. Fully modern

FIVE-ROOM STUCCO BUNGALOW

All in really first-class condition. An inspection will reveal many pleasing features and the unusually fine workmanship and materials used in construction.

TWO LARGE GARDEN LOTS

Extensively cultivated lawns, gardens, fruit trees, etc. Double garage. Low taxation. Conservatively priced at $3,700, but owner says "set me an offer." So we suggest arranging for an inspection today.

Swinerton & Co., Limited
620 BROUGHTON ST.

HARD TO WEAR

WE HAVE AN OLD-ESTABLISHED, WELL-PAYING

Hardware Business

TO SELL AT A REASONABLE PRICE

Low Rent and Large Profits—See Us for Appointment

James A. Griffith
Phone G 4825
Real Estate and Insurance
Beverly Hotel Building, 724 Yates Street

SAANICH

Four rooms, two nice lots, excellent garden $1600
Four rooms, half acre, fruit garden, chicken-house $1900
Six rooms, one acre, trees, lawns, garden. New condition $3150
New stucco, four rooms, garage. Nice location $2150

H. W. Miller & Co.
1210 BROAD ST. PHONE G 1651

TRADE

Will trade brick building on lot 25 ft. x 130 ft. View Street, east of Blanshard, containing large store and rooms above with large frame building attached, for small house or bungalow. Clear title.

WISE & CO., LTD.
100 Pemberton Building

R-U-RUSHED?

Look over the 240 pictures of homes in our window and compare prices. You'll save money and weeks of time.

INDEPENDENT
600 Fort Street

SUNNYCROFT

GORDON HEAD RESIDENCE

of four bedrooms, splendid living-room. Magnificent view of sea and mountains. Delightful Home at a Real Sacrifice

OPEN DAILY or PHONE G 7756

WELL-BUILT BUNGALOW, OVERLOOKING BEACON HILL PARK

Five large rooms, hot water heating, open fireplace. Accommodation for two cars in basement. Interior needs redecorating. Splendid situation, facing south. Price $2350

Exclusive Listing
JOHN GREENWOOD—E 7041 or G 3496

Fly TCA EAST by DAYLIGHT

TCA's morning transcontinental service from Vancouver enables you to see the picturesque Canadian Rockies and Prairie Provinces by daylight. It also gives you convenient arrival times in Prairie and Eastern cities. Stewardess service. No seat or meal costs. No tipping.

DAILY SERVICE

*Lv. Vancouver Airport 8:15 A.M.
Evening Plane Leaves 6 P.M.

Connections at Winnipeg and Montreal for Midwest and Eastern U.S. Points

*Direct connections from Victoria

For fares and further information consult
City Ticket Office—911 Government St.

PHONE Empire 2341
Or See Your Travel Agent

TRANS-CANADA AIR LINES

Air Mail ● Passenger ● Air Express

Lv. BRENTWOOD		Lv. MILL BAY
9:00 a.m.	MILL BAY FERRY DAILY	9:30 a.m.
10:00 a.m.		10:30 a.m.
11:00 a.m.		11:30 a.m.
12:00 noon		12:30 p.m.
1:00 p.m.		1:30 p.m.
2:00 p.m.		2:30 p.m.
3:00 p.m.		3:30 p.m.
4:00 p.m.		4:30 p.m.
5:00 p.m.		5:30 p.m.
6:00 p.m.		6:30 p.m.

GULF ISLANDS CRUISE

Wednesday, July 3

Enjoy a delightful cruise through the Gulf Islands, stopping at the following ports of call.

GANGES HARBOR ..... 2 hours' stopover
BEDWELL HARBOR ..... 1½ hours' stopover
PENDER ISLAND ..... ¼ hour stopover

Lunch and Tea available at any of the ports of call, or picnic lunches may be taken.

Buses leave Depot at 9 a.m. Ferry leaves Swartz Bay at 10 a.m. Arrive back in Victoria about 7:30 p.m.

Parking Space Available at Swartz Bay

RETURN FARES (Bus and Ferry) ..... $1.25 Ferry Only 75¢

DAILY SAILINGS

DAILY EXCEPT WEDNESDAYS

Lv. Fulford Harbor	Lv. Swartz Bay
8:15 A.M.	9:30 A.M.
10:15 A.M.	11:15 A.M.
4:00 P.M.	5:00 P.M.
6:45 P.M.	7:45 P.M.

WEDNESDAYS ONLY

8:15 A.M.	7:00 P.M.

For Further Information and Motor Coach Connections
Phone E 1177 - E 1178

GULF ISLANDS FERRY CO. LIMITED

MILE HIGH VACATIONS BANFF

MAKE your vacation dollars buy more health and pleasure this summer—enjoy 600 miles of spectacular scenery en route through the Canadian Rockies. At Banff, life finds leisure again and happiness becomes a habit. Live in a castle-like hotel, framed against majestic mountains. Golf on mile-high fairways—ride sure-footed mountain ponies—swim—fish, relax and let the pure mountain air and sunshine restore your joy in the world!

ENQUIRE ABOUT ALL-EXPENSE TOURS

See Your Local Ticket Agent or Write
General Agent, C.P.R., Victoria, B.C.

Canadian Pacific

Always carry Canadian Pacific Express Travellers Cheques.

MARINE—TRANSPORTATION

APPEALS TO EMPLOYEES

Urges Company Personnel To Buy Savings Certificates

Over the signature of S. J. Hungerford, chairman and president, Canadian National Railways, an appeal has been addressed to all British Columbia railway and steamship employees to buy war savings certificates by means of monthly payroll deductions.

Within the next few days war savings stamps will be on sale at all stations, ticket, express and telegraph offices for the convenience of not only C.N.R. employees, but also the general public. They will be made available to those working in railway shops and at terminal points and placards posted drawing attention to the fact.

Special forms will enable employees to make monthly purchases of certificates in any of the denominations. The company will forward the remittance monthly to the Minister of Finance, who send the certificate.

The cost of ararnging payroll deductions will be borne by the company.

SIGNED LETTER

In his signed letter to employees, Mr. Hungerford states, in part:

"In January last when Canada's magnificently successful war loan was launched, I appealed to you to lend your wholehearted support and I am grateful for the excellent response you made.

"I again most earnestly appeal to you to buy war saving certificates to the limit of your financial resources to help civilization win the fight for freedom of thought and action that is the birthright of all free peoples."

ADMIT THINGS LOOK SERIOUS

Travelers From Orient Look For "Terrific Changes" In Far East

Travelers arriving from the Orient this week had little new to add to the story of the situation which has developed on the other side of the Pacific with rather startling suddenness since the collapse of France. The ship had left Hongkong before the Japanese began to mass troops in the area surrounding the British possession. All echoed the statement of one arrival, who stated it looked as if there would be "terrific changes" in the Oriental picture before the current Great War is over.

While not over eager to discuss happenings in the centres along the China coast in which Europeans and Americans have been established for a good many years, the majority of the travelers arriving here admit things are exceedingly serious, at the same time they frankly state they do not understand what it is all about. They are at a loss to explain a situation which, they say, could be solved in a short time if Britain and America refused to trade with totalitarian Japan, now about to follow the practice pursued by Germany and Italy in Europe by grabbing the territory of France in the Far East.

For a time, travelers state, the Japanese evidently thought the best policy to pursue, not sure who would win the war, was to remain on the fence; but since the fall of France the powers-that-be in Japan evidently consider the time ripe to do a little grabbing on their own account. Following what they call the collapse of France, they are now ready to accept a new order in Europe and feel Japan is more or less obliged to introduce some elasticity in its non-violent policy.

SEE OPPORTUNITY

With the entrance of Italy into the war and the subjugation of France, the Japanese apparently are decided that the supremacy of Britain and France, until a short time ago the maintainers of peace in Europe, has now passed and so provides the Nipponese with the opportunity they have been seeking for some time; and although anticipating the possibility of the United States entering the conflict to protect its Pacific holdings, they seem to have got the idea that a new world order is shaping with the progress of the current conflict.

A rich prize for the Japanese is The Netherlands East Indies. Japan's leading men believe that the downfall of The Netherlands will affect the status of the Dutch Colonial Empire in Malaya, which, they point out, because a number of Dutch Government offices have been moved there, means that the Dutch East Indies is now, to all intents and purposes, an independent state. To Japan, this means that a new state is being formed in the Pacific area, a fact which must be viewed, they contend, in relation to Japan's new order in East Asia, an order which they have pledged themselves to establish in the Asiatic picture, in spite of all opposition by other powers.

KNOWS WHAT FLIES OVER THE CITY HALL

ALBANY, N.Y., July 1 (AP).—An Albany court official, after explaining the history of the American flag to a group of aliens seeking citizenship papers, asked one of them:

"Tell me, what flies over the city hall?"

The alien blinked a minute and replied: "Peejins."

U.S. Tests Seagoing Tank

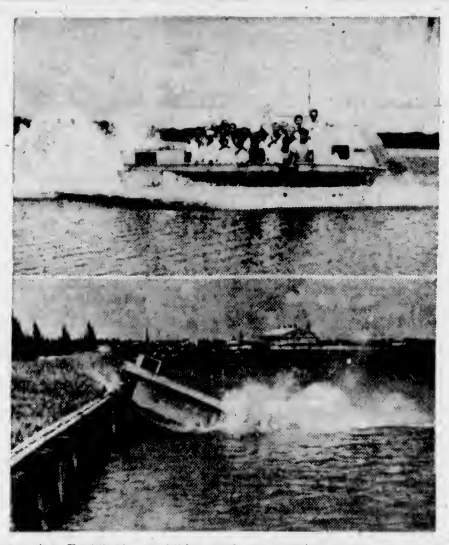

Presenting Roebling's amphibian tank or seagoing tractor, which the United States Navy will experiment with. The tractor, originally designed for rescue work in flooded areas and for travel through thick underbrush, is shown being demonstrated at Clearwater, Florida. The navy's experimental tractor will be designed to carry forty soldiers and 7,000 pounds of equipment.

CONTINUES TO SHOW INCREASE

Halibut Landings at Prince Rupert to Date Totals 8,846,319 Pounds

PRINCE RUPERT, July 1 (CP).—Halibut landings at the port of Prince Rupert for the 1940 season continues to show a large increase in volume over 1939. Up to and including June 28 this year the total was 8,846,319 pounds compared with 7,363,300 pounds at a corresponding date in 1939.

The Canadian total was 3,653,919 pounds in comparison with 3,331,300 pounds in 1939 and the American 5,193,600 pounds against 4,032,000 pounds last year.

Landings for the week, June 22 to 28, amounted to 624,000 pounds, consisting of 332,400 pounds of Canadian and 291,600 pounds of American fish.

Prices held steady throughout the week with the Canadian high of 10.7 cents and 7 cents was paid the Morris H. for 14,000 pounds, and the low 9 cents and 7 cents was paid the Cape Race and Melen II for 7,500 and 13,000 pounds respectively.

For American fish the high price was 10.5 cents and 7.5 cents.

The season for gill net fishing for sockeye salmon in the Skeena River opens Sunday and all salmon canneries in the Prince Rupert district are ready to start packing operations.

MAIL AND SHIPS

WEATHER REPORT

ESTEVAN—Heavy rain; southeast, moderate, 30.02, 55, moderate sea.
LENNARD ISLAND — Fog and rain, southeast, fresh, 30.03, choppy.
PACHENA — Overcast, southeast, light, 30.09, 61, light swell.
CARMANAH — Overcast; calm; 30.02, smooth.
CAPE BEALE—Overcast; southeast, light; 30.05, light swell.

COASTING CRAFT

VICTORIA-VANCOUVER — Ss. Princess Kathleen or Ss. Princess Marguerite will leave Victoria for Vancouver daily at 1.45 p.m. Ss. Princess Kathleen or Ss. Princess Marguerite will arrive daily from Vancouver at 2.40. Ss. Princess Elizabeth or Ss. Princess Joan will leave Victoria daily for Vancouver at 12 midnight. Ss. Princess Elizabeth or Ss. Princess Joan will arrive daily from Vancouver at 7 a.m.

VICTORIA-SEATTLE—Ss. Princess Kathleen or Ss. Princess Marguerite will leave Victoria daily for Seattle at 5 p.m. Ss. Princess Kathleen or Ss. Princess Marguerite will arrive daily from Seattle at 12.30 p.m. Ss. Princess Joan or Ss. Princess Elizabeth will leave Victoria daily for Seattle at 10 a.m. Ss. Princess Joan or Ss. Princess Elizabeth will arrive daily from Seattle at 9.45 p.m. Ss. Iroquois will leave Victoria daily for Seattle at 9.15 a.m., Ss. Iroquois will arrive from Seattle daily at 8.35 a.m.

VICTORIA-PORT ANGELES—Ss. Iroquois will leave Victoria daily for Port Angeles at 9.15 a.m. Ss. Iroquois will arrive Victoria daily from Port Angeles at 6.35 a.m. Ss. Olympic will leave Victoria daily for Port Angeles at 7.30 a.m., 12.30 p.m., 5.30 p.m. Ss. Olympic will leave Port Angeles daily for Victoria at 10 a.m., 3 p.m., 7.45 p.m.

SWARTZ BAY-SALT SPRING—Ms. Cy Peck will leave Swartz Bay at 9.30 a.m., 11.15 a.m., 5 p.m., 7.45 p.m. Ms. Cy Peck will leave Fulford Harbor at 8.15 a.m., 10.15 a.m., 4 p.m., 6.45 p.m. daily except Wednesday. Ms. Cy Peck will leave Swartz Bay, Wednesday only, 7 p.m. Ms. Cy Peck will leave Fulford Harbor, Wednesday only, at 6.15 a.m.

VICTORIA-GULF ISLANDS-VANCOUVER—Ss. Princess Mary will leave Victoria at 10.30 a.m., Tuesdays, for Vancouver via Gulf Islands. Ss. Princess Mary will arrive at Victoria via Gulf Islands at 6.30 p.m. Mondays.

WEST COAST—Ss. Princess Norah or Ss. Princess Maquinna will leave Victoria for Port Alice and West Coast points of Vancouver Island on the 1st, 11th and 21st of each month.

NANAIMO - GABRIOLA — Ms. Airevida will leave Canadian Pacific Wharf, Nanaimo, daily (except Wednesday), at 8.30 a.m. for Gabriola.

BRENTWOOD-MILL BAY—Ms. Cascade will leave Brentwood daily for Mill Bay at 9 a.m., 10 a.m., 11 a.m., 12 noon, 2 p.m., 3 p.m., 4 p.m. and 5 p.m. Ms. Cascade will leave Mill Bay for Brentwood daily at 9.30 a.m., 10.30 a.m., 11.30 a.m., 12.30 p.m., 2.30 p.m., 3.30 p.m., 4.30 p.m. and 5.30 p.m.

SIDNEY-ANACORTES — Ms. Bainbridge or Cresline will leave Sidney daily for Anacortes at 9.30 a.m. and 3 p.m. Ms. Bainbridge or Cresline will arrive Sidney daily from Anacortes at 1.30 p.m. and 7 p.m.

SIDNEY-STEVESTON—Ms. Motor Princess will leave Sidney daily, except Sunday, at 8.45 a.m. and 4 p.m.; Ms. Motor Princess will leave Steveston daily, except Sunday, at 12.30 p.m. and 7.15 p.m. Ms. Motor Princess will leave Sidney on Sundays only at 8.45 p.m. for Steveston, and at 4 p.m. for Vancouver, via Gulf Islands calls; Ms. Motor Princess will leave Steveston on Sundays at 12.30 p.m. only.

LIGHT AIRS FOR RACING

Vancouver and Seattle Yachts Take Honors in First Day's Events

COWICHAN BAY, July 1.—Victoria boats today failed to place in the opening races of the Pacific International Yachting Association's annual regatta which were sailed from Bedwell Harbor to Cowichan Bay. Starting at 10:00 a.m. from Pender Island port, the fleet of white-winged craft encountered light and spotty weather all the way through the islands to the finishing point.

In the only race sailed over the Cowichan Bay course on the opening day, Lady Van romped home first, outdistancing Sir Tom, which had trouble with her standing gear, and Riowna, which did not complete within the time allowance. Both Lady Van and Riowna fly the flag of the Royal Vancouver Yacht Club, while Sir Tom represents the Seattle Yacht Club.

Fastest boat and winner of the Key City Trophy was Spirit II, sailed by H. Jones, Royal Vancouver Yacht Club, which made the fastest time between Bedwell Harbor and Cowichan Bay, her time of finishing being 4:18:15, starting time 10:00 a.m.

Swiftsure Trophy was won by Spirit II, at 4:18:15, 2nd, Tola, C. Frisbee, Seattle Yacht Club, 4:39:39; 3rd, Red Jacket, G. Parsons, Seattle Yacht Club, 4:46:59.

Pacific Northwest Perpetual Trophy: 1st, Oslo, O. Giese, Seattle Yacht Club, 4:57:53; 2nd, Nelmar, A. Marshall, Royal Vancouver Yacht Club, 5:01:17; 3rd, Carlita, W. Roedde, Royal Vancouver Yacht Club, 5:05:38.

LIPTON TROPHY

Lipton Perpetual Trophy: 1st, Gamine, F. Frederickson, Royal Vancouver Yacht Club, 5:16:35; 2nd, Ganessa, A. W. Nyblum, Royal Vancouver Yacht Club, 5:17:26; 3rd, Benora, H. Henlikey, Seattle Yacht Club, 6:34:03.

Special trophy for fast sloops: 1st, Spirit II, H. Jones, Royal Vancouver Yacht Club, 4:18:15; 2nd, Oslo, O. Giese, Seattle Yacht Club, 4:35:52; 3rd, Tola, C. Frisbee, Seattle Yacht Club, 4:39:39.

Lipton Cup for "R" Class yachts: 1st, Lady Van, H. Wylie, Royal Vancouver Yacht Club, 4:16:54; 2nd, Sir Tom, A. Ayres, Seattle Yacht Club, 5:25:18; 3rd, Riowna, C. Gyles, Royal Vancouver Yacht Club — did not complete.

All finishing times are corrected times.

LOSS WILL BE INVESTIGATED

Fraser Court of Inquiry Is Not to Publish Its Findings

LONDON, June 30 (CP).—A court of inquiry will be set up to investigate loss of the Canadian destroyer Fraser, sunk in a collision recently off Bordeaux, France, it was learned tonight. The proceedings will be private, it was stated, and the findings will not be published.

Reassuring news of the condition of the Canadian naval officer and ratings who were injured in the sinking of H.M.C.S. Fraser was received tonight at Canadian naval headquarters from the British Admiralty. Forty-five men were lost when the Fraser sank after a collision off Bordeaux.

The injured are in the Royal Naval Hospital at Portsmouth and "they are all showing improvement," said the Defence Department.

"The next-of-kin are being kept informed of their progress, save in case of those whose injuries are slight, and no further notification is necessary," said the Department.

THOSE IN HOSPITAL

Those in the Royal Naval Hospital include:

Timothy McLean, surgeon lieutenant, Edmonton; Clarence Olson, able seaman, Invernay, Sask.; David Smithson, A.B., Medicine Hat, Alta.; George Call, stoker petty officer, Victoria; Roderick MacDonald, A.B., Vancouver; William Goldsmith, A.B., White Rock, B.C.; Ewan A. Moore, A.B., Victoria; Thomas Standing, leading seaman, Victoria; Frederick Mills, ordinary seaman, Vancouver; Donald Campbell, A.B., New Westminster; Gerald Beauchamp, A.B., Vancouver; Edward L. Skinner, A.B., Sidney, B.C.; Ralph L. Clarke, P.O., Victoria; William Todos, O.S., Saskatoon; and L. Russell, seaman second class, Wadena, Sask.

Volendam Arrives At New York From Old Country Port

NEW YORK, July 1 (AP).—The Holland-America liner Volendam—flying The Netherlands flag, but under British control—arrived today from Southampton with 233 passengers.

The majority were British subjects, many of them en route to their homes in Canada, Australia and New Zealand. There were sixty children under fifteen years of age.

OUR ANNUAL JULY SALE

Commences This Morning

Our Advertising Appearing in The Colonist of Sunday Morning Gives a Complete Story of the Great Values Offered for the Opening Day of This Important Summer Sale

DAVID SPENCER LIMITED

MAY BUY BIG FLYING BOAT

Britain Said to Be Negotiating for Purchase of "Flying Laboratory"

SAN DIEGO, Calif., July 1 (AP).—Plans to fly Richard Archbold's big flying boat, Guba, non-stop to Port Washington, L.I., brought fresh rumors today that the "flying laboratory" might be acquired by Great Britain for the Royal Air Force.

Russell Rogers, New York, who has been at the controls of the plane on all flights to Africa and Netherlands New Guinea, said that the flight route would be via Winslow, Ariz.; Kansas City and Pittsburgh. The take-off has been set for 2:30 p.m., Friday.

Reports have been current here for several weeks that Britain was negotiating with Archbold and the American Museum of Natural History for purchase of the Guba. Archbold is research director of the museum.

The Guba claims the distinction of being the first aircraft to fly around the world at its greatest diameter; of making the longest over-water non-stop flight, from Dakar, Africa, to St. Thomas, Virgin Islands; the first to fly across the Indian Ocean and the first flying boat to cross Africa.

Crew members said that the big plane could be converted into a bomber easily.

NAVY MEN GET HIGHER RANKS

Esquimalt Officers Prominent in Latest List of Department Promotions

OTTAWA, July 1 (CP).—Commander C. R. H. Taylor, of Ottawa, and Commander H. T. W. Grant, of Halifax, have been promoted to the rank of captain in the Royal Canadian Navy, it was announced tonight by the Department of National Defence.

Other R.C.N. promotions were:

Acting commander to commander—F. G. Hart, of Esquimalt.

Lieutenant-commander to commander—A. M. Hope, of Esquimalt; H. N. Lay, of Barrie, Ont., and H. G. DeWolf, of Halifax.

Lieutenant-commander to acting commander—H. Kingsley, of Esquimalt, and K. F. Adams, of Halifax.

Engineer-commander to engineer captain—F. H. Jefferson, of Halifax, and G. L. Stephens, of Esquimalt.

Lieutenant-commander (engineer) to commander (engineer) — J. W. Keohane, of Ottawa.

Shipwright lieutenant-commander to shipwright commander — C. H. Brown, of Esquimalt.

Royal Canadian Navy, temporary: Commander to captain — R. L. Jermain, Quebec; M. Goolden, Sydney, N.S.

Acting commander to commander — R. H. Oland, Halifax.

Lieutenant-commander to acting commander—P. B. German, Ottawa; J. B. Prentice, Sydney, N.S.; A. F. Peers, Halifax.

Paymaster lieutenant-commander to paymaster commander — W. E. Brissenden, Sydney, N.S.

NAVAL RESERVE

Royal Canadian Naval Reserve:

Acting commander to commander—G. Borrie, Prince Rupert.

Lieutenant-commander to acting commander—J. M. B. P. DeMarbois, Ottawa; R. B. Mitchell, Sydney, N.S.; L. F. Banyard, Halifax.

Lieutenant to acting lieutenant-commander — R. Rattenbury, Saint John; G. H. Stephen, Halifax; C. H. Hudson, Vancouver; R. B. Campbell, Quebec.

Coxswains (Fishermen's Reserve) to skipper, coxswains—E. J. Arnet, Esquimalt; J. L. Detweiler, Esquimalt; M. Patterson, Esquimalt.

Royal Canadian Naval Volunteer Reserve:

Lieutenant-commander to commander—P. B. Cross, Saint John.

Surgeon lieutenant-commander to surgeon commander — D. W. Johnstone, Esquimalt.

Paymaster lieutenant-commander to paymaster commander — F. O. Stredder, Halifax.

Lieutenant to acting lieutenant-commander—H. R. Harlow, Halifax.

Paymaster lieutenant to acting paymaster lieutenant-commander — K. B. Cameron, Halifax.

NOW FEELS BETTER THAN IN YEARS! VICTORIA MAN PRAISES MOSBY'S TONIC

"I Am Surprised at This Medicine," Says Mr. Murray, of Hillside Avenue—Gas and Bloat Made Breathing Difficult — Couldn't Sleep Right — Had Burning Sensation in Stomach—Now Mosby's Tonic Has Given Him Real Relief.

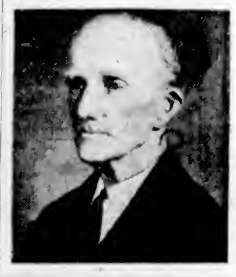

People in all parts of Victoria and this general vicinity are now taking—and praising!—this New Mixture of Roots and Herbs and Other Splendid Medicinal Agents, known as MOSBY'S TONIC, which is now being introduced to the public daily at the Cunningham Drug Store, Fort and Douglas Sts. And at the same time, many local men and women—some of the best Known Residents of Victoria and Section—are coming forward daily with Grateful Statements, publicly endorsing Mosby's Tonic in the newspapers. Druggists at the Cunningham Drug Store say they have never before seen any medicine receive so many voluntary endorsements from Widely-Known People here in Victoria. Among the many local people who praise Mosby's Tonic, none is more enthusiastic about this New Medicine than Mr. Edward Murray, of 632 Hillside Ave., Victoria, and what he has to say about Mosby's Tonic is Truly Worth Reading. His statement follows:

Couldn't Breathe Right Due to Gas Bloat

"I certainly had my share of gas and bloating distress," said Mr. Murray, "for I had been almost a constant sufferer with it. About 2 hours after I would eat a meal I began to suffer. So much gas formed inside of me that the pressure would extend way up into my chest, and I would feel so choked and smothered with this gas that I couldn't breathe properly. Oh! I just dreaded the thought of trying to eat, for I knew what distress I would be in afterward. My stomach got so full of acid, gas and fermentation that I would have a distressful burning sensation inside of me, like a fiery furnace was in my stomach. I became nervous and couldn't sleep due to this suffering.

Now Rejoices Since He Found Mosby's Tonic

"I tried medicine after medicine for this suffering of mine, but got very little benefit, so I was discouraged and downhearted when I finally found Mosby's Tonic, and now I simply Thank the Day that I did find it, for it turned out to be just what I had always needed. I am really surprised at the way this medicine went to work inside of me, and I can't help but rejoice at the relief I got. It cleared so much acid, gas and fermentation from my stomach organs that my bloating went down and the smothering, breathless feeling and burning inside of my stomach is all relieved. It also had a fine laxative action on my sluggish bowels. I can sleep a full night now and get my proper rest. In short, I feel better now than at any time in YEARS, and if Mosby's Tonic can do all this for a person as bad off as I was, then I think it should help others who suffer like I did; so I gladly come forward with my statement publicly endorsing this medicine."

Acts Many Ways on Your System at One Time

MOSBY'S TONIC contains 20 ingredients. So it acts in many ways on your system at one and the same time. It brings forth gas and bloat from stomach, acts on the bowels, stimulates the flow of liver bile, and makes sluggish kidneys more active, and helps relieve rheumatic and neuritic pain when due to contaminated system from the sluggish action of these organs. In short, due to its many ingredients, Mosby's Tonic acts as a carminative, laxative, cholagogue and diuretic, all at the same time. Weak, worn-out people write daily they get such a cleansing and invigorating from this medicine that they soon feel like different men and women. Due to the immense volume in which it sells, the Price of Mosby's Tonic is Reasonable. So don't hesitate. Get Mosby's Tonic—TODAY—and start taking it!

MOSBY'S TONIC is sold in Victoria at The CUNNINGHAM DRUG STORE, Fort and Douglas Sts., and also sold by all Leading Druggists throughout Victoria and Vancouver Island. (Advt.)

"What Splendid Relief MOSBY'S TONIC Has Given Me. I Feel Better Now Than I Have IN YEARS!"—MR. EDWARD MURRAY, 632 Hillside Ave., Victoria.